The Daily Record

Serving The Poconos

VOL. 75—NO. 280 | STROUDSBURG—EAST STROUDSBURG, PA. FRIDAY, FEBRUARY 28, 1964 | Dial 421-3000 | 10 Cents

The Weather

Local Forecast — Increasing cloudiness and not as cold. High today between 28 and 35. Sun rises 6:36 a.m.; sets 7:09 p.m.

NEWS BRIEFS

Gambling Enters Baker Probe

WASHINGTON (AP)—Senate investigators got a fleeting look at Bobby Baker's connections with big-time gambling entrepreneurs Thursday and clamored for more.

U.S. marshals were sent out to scour the country for a missing key witness, Edward Levinson, who operates the Fremont hotel and gambling casino in Las Vegas and who referred to Baker as his "friend in Washington."

Counsel for the Senate Rules Committee, which is investigating Baker's rapid rise to affluence while holding down an influential Senate job, said Levinson has been keeping one jump ahead of its subpoena servers.

Curfew Set To Halt Rioting

PRINCESS ANNE, Md. (AP) —A curfew went into effect Thursday night as white leaders tried to avert another racial demonstration by Negro students.

John Wilson, president of the Student Appeal For Equality at Maryland State College, had said earlier Thursday the demonstrations were suspended until Saturday. But late in the day he said they could happen anytime.

French Accused Of Murder Try

SAIGON, South Viet Nam (AP)—South Viet Nam's premier strong man told associates Thursday that French officials paid a terrorist about $1,300 to kill him on one of his trips to the countryside.

Informed sources said Maj. Gen. Nguyen Khanh, who seized power Jan. 30, reported he learned of the plot in time to call off the trip.

In a prompt denial, a spokesman for the French Embassy said, "The premier must have been saying this in jest."

Judge Angry At Hoffa Trial

CHATTANOOGA, Tenn. (AP) — His brown eyes flashing anger, U.S. Dist. Judge Frank Wilson sharply rebuked three defense lawyers who accused him Thursday of siding against them at James R. Hoffa's jury-tampering trial.

It was the first time since the trial began Jan. 20 that Judge Wilson displayed his temper during repeated exchanges with defense attorneys.

The latest exchange interrupted the government's rebuttal testimony, completed in mid-afternoon. The case is expected to reach the jury early next week—the seventh week of the trial.

Hurl Bombs At British Embassy

PANAMA (AP)—Two homemade bombs hurled from a passing car exploded early Thursday on the veranda of the British Embassy residence, where Ambassador and Mrs. Randle Reid-Adam sat sipping a nightcap before retiring.

The bombs exploded harmlessly, but startled the couple. The tear gas and Molotov cocktail bombs had been fashioned from pop bottles.

Hoover Shows Improvement

NEW YORK (AP) — Former President Herbert Hoover, at 89, was on the road to recovery Thursday from his third serious illness in the past two years.

Doctors said he was able to sit up in bed for solid food.

Hoover became seriously ill Sunday with a respiratory infection — associates called it pneumonid—and a bleeding kidney.

The 31st president had undergone surgery in August 1962 for removal of a cancerous tumor of the intestinal tract and last June suffered anemia from intestinal bleeding.

Market Slides To Moderate

NEW YORK (AP)—The stock market staged only a brief celebration of the enactment of the $11.5-billion tax cut and then it slid downward to a moderate loss Thursday. Trading was fairly active.

The Dow Jones industrial average surged to 801.87 in the first half hour but that was the highest point. As the average continued to back away, traders began to give up the idea that it could close at 800 or better, and they sold, brokers said.

Volume was 5.44 million compared with 5.35 million shares Wednesday.

DEMONSTRATOR CARRIED OFF—Maryland State Police remove Negro demonstrator from street in Princess Anne where students resumed demands for integrated restaurants. About 300 Negro students jammed the streets. (AP Wirephoto)

2 Dynamite Blasts Rock Strife-Torn Railway

ST. AUGUSTINE, Fla. (AP) —A dynamite blast hurled five diesel locomotives and 27 cars of a Florida East Coast Railway freight train from the tracks Thursday. Several hours later, a second explosion ripped out track on an alternate route just ahead of a northbound freight.

FEC officials said the second explosion occurred about 18 miles west of St. Augustine, and about 15 miles from Palatka, where President Johnson was breaking ground for the Florida Cross-State Barge Canal.

"We don't yet know to what extent the track is damaged, other than they did blow some track up out there," said Pete Taylor, FEC general superintendent of transportation.

Taylor said the second blast occurred a short time before a freight train was to have crossed the spot on its way in to St. Augustine.

The fright, composed of 190 cars, was just behind the freight which was derailed earlier. It had been routed to the alternate tracks.

Second Blast

Taylor said the second blast cut off all available FEC tracks "At least for the time being."

The earlier blast shook the community of Du Pont Center.

The explosion, bringing renewed violence into the 13-months-old strike, ripped into the underside of the lead locomotive. Its engineer was cut by flying glass, but no crew members were injured seriously.

As it has in more than 200 cases of violence along the Miami-to-Jacksonville line, the railroad blamed saboteurs for the dynamiting.

BLASTS CONTINUE — Dynamite explosion threw five Florida East Coast Railway locomotives and 27 freight cars off the tracks north of Daytona Beach. No serious injuries occurred during the blast, fourth to hit the strike-plagued line this month. The FBI has launched a probe of the wreck. (AP Wirephoto)

Johnson Orders FBI Crackdown

ST. AUGUSTINE, Fla. (AP) —President Johnson ordered a full-scale FBI crackdown Thursday night on the violence that has staggered the Florida East Coast Railway after two new explosions hit the line.

"You and I know we can't settle matters this way in this country," Johnson told a Miami Beach audience several hours after the explosions. "This criminal action must stop now."

Officials of 11 nonoperating unions, who called 1,300 workers off their jobs Jan. 23, 1963, in a wage dispute, have consistently denied involvement. The wreckers, they said, hurt the union's cause as much as the railroad.

The violence brought the federal government into the dispute and Wednesday inspired a congressional bill to force the Florida Du Pont Estate to dispose of the railroad.

Talks Bog Down

Efforts by the National Mediation Board and the Justice Department to force the railroad to rehire the workers pending efforts to settle the strike have been successfully resisted by Ed Ball, 75, trustee of the estate.

The dynamitings evidently have been the work of experts seeking to avoid killing of trainmen. Earlier blasts tore into the undersides of the freight cars after passage of the locomotives.

Udall: LBJ Strong Supporter Of Tocks Island Dam Project

(Special to the Daily Record)
Ottaway News Service

NEW YORK CITY — U. S. Secretary Stuart Udall promised strong support from the Johnson administration for the Tocks Island Dam and recreational area.

Udall made the pledge at a meeting of the Delaware River Basin Commission (DRBC) in New York City yesterday.

He said the Tocks project has the support of President Johnson, key legislative leaders and probably will get southern and western backing.

The secretary noted that within the last month both Congress and President Johnson approved $250,000 appropriation to begin engineering and designing of the dam.

President Johnson has requested an additional $450,000 in his 1965 budget, James F. Wright, the DRBC's director, told the group.

Udall said both House and Senate will begin hearings soon on proposed legislation to create a 60,000 acre national recreational area around the 100 mile shoreline of a reservoir which will result from the dam.

Udall said the bill had "at least a 50-50 chance" of passing in this session of Congress.

He said strong support is already being lined up for the measure.

Col. Elmer P. Yates, chief of Philadelphia district, U.S. Army Corps of Engineers, said the actual site of the dam will be determined by the end of this year.

"The first construction contract," he added, "will be advertised in the summer of 1967."

He summarized plans for the rest of this year.

"We are just getting started because we just got this money," he emphasized.

He said the first contract—for aerial photos—has already been let.

Other plans for this year will involve the taking of borings seismatic surveys, and a depthometer study to plot the profile of the river bed.

The DRBC approved its first water resources program, a six year action schedule for development of the 12,750 square mile basin. One of the main points in the program calls for immediate construction of the Tocks Island Dam.

Also approved was a set of rules of procedure, which define the DRBC's regulatory powers.

The DRBC was established in 1961 by a interstate — federal compact to oversee the development of water resources within the basin.

Its members are governors William W. Scranton of Pennsylvania; Nelson Rockefeller of New York; Richard J. Hughes of New Jersey; Elbert N. Carvel of Delaware and Sec. Udall.

Scranton, ill with a virus, did not attend but was represented by Pennsylvania Secretary of Forests and Waters Maurice K. Goodard.

"We understand that both Senate and House committees plan early public hearings," said James F. Wright, executive director of the four-state commission. 'It is our earnest hope and belief that the facts concerning the immense recreation benefits for tens of millions of persons will result in the approval of this far-sighted proposal."

Wright touched on the status of the project in his annual report at the commission's 1964 reorganizational meeting.

The recreation area would surround the reservoir backed up by the dam and would stretch to Port Jervis, N.Y.

A bill giving the green light to the recreation area has been bottled up by controversy over a scenic highway through the area.

'Long Last'

"At long last," Wright said, "it (congressional approval) would mean that national recognition would provide the same outdoor recreation benefits for city dwellers of this part of the nation that have long been enjoyed in sparsely populated regions."

Wright said one of the immediate concerns is development of a comprehensive flood prevention program.

"We are about to enter a contract with the U.S. Geologic Survey for the preparation of a flood atlas for two flood damage stretches — the Schuylkill River near Philadelphia and the Delaware main stem from the Easton-Philipsburg area to Belvidere, N. J.," he said. The study will take about 18 months.

Wright said he was hopeful it would lead to enlightened action among local officials in promoting compatible flood plain uses with the commission.

He said the commission has made steady progress on a numbers of projects which are part of a long range master plan for development of the basin. He said 17 watershed projects are either in the construction or planning stages in the four states and applications are pending on eight others.

Wright said that although a prolonged drought lowered water levels in the Delaware in 1963, the river is getting back to normal "both in terms of quality and quantity."

LBJ Talks Up Democrats, Drops Non-Partisan Role

MIAMI BEACH, Fla. (AP)—Lyndon B. Johnson publicly opened his presidential campaign Thursday night with a strong stand in the South for civil rights — and a hand-shaking tour that showed he was ready and eager for the campaign.

Johnson swept in from the North to address a $100-a-plate fund-raising dinner. On the way, he grasped at Florida's 14 electoral votes, which fell to Republicans in the last three presidential elections.

His talk was the first full-dress political speech he has gotten off since becoming President three months ago. Right at the start Johnson fired at Republicans:

"Today the Democratic party welcomes all challengers."

And in a state where racial issues are important, at least in Northern areas, the President met them head on in terms he has used before — but this time in a significant Southern setting.

Backs Righs

"Full participation in our society can no longer be reserved to men of one color," he said.

"This administration believes the Constitution applies to Americans of every religion, every region, and every race. . . .

"We intend to press forward with legislation, with education, and with action, until we have eliminated the last barrier of intolerance. For as long as freedom is denied to some, the liberty of all is in danger."

Johnson had all the appearances of seasoned politicians everywhere as he made his way down the Florida peninsula during the afternoon.

He pumped hands with people who greeted him in rainy, chilly weather at Jacksonville. He switched there from plane to helicopter for a 120-mile round trip to Palatka, where he stood under a leaky plastic canopy and touched off a dynamite charge 1,000 feet away. That was the ground-breaking for a $158-million barge canal across northern Florida.

He paused again at Palm Beach to visit ailing Joseph P. Kennedy, the father of the late President.

In his Miami Beach text, Johnson once more embraced the programs of Kennedy and even some of those of Franklin D. Roosevelt.

The principal programs and achievements of Roosevelt and other Democrats "represent the hopes and needs of the great majority of the American people — in every walk of life and in every part of the country," he said.

Four Freedoms Remembered

When Roosevelt spoke of the "four freedoms," Johnson said "only a few nations enjoyed these freedoms. A generation later, due in great measure to American leadership, those same freedoms flourished in other parts of the world," he said.

This nation has many basic differences with the Soviet Union, he said, "but we also believe that the Russian people desire a better life for their children. Reducing the danger of nuclear holocaust is as necessary to their national interest as it is to ours."

The President briefly listed the accomplishments of Kennedy's and his administration and said he will send to Congress next week a message calling for incentive to all sectors in American society to eliminate poverty wherever it exists.

"High on the list of our objectives will be to provide jobs and training for the young," Johnson said.

He said his administration intends to press forward with legislation, education, and action "until we have eliminated the last barrier of intolerance, for as long as freedom is denied to some, the liberty of all is in danger."

In Palatka, a crowd of some 10,000 sloshed through mud to see the President open construction of the barge canal. "When this canal is completed it will start new and permanent economic growth," Johnson said. "It will accelerate business and industry. It will open up new recreation areas."

The President, who shuttled to Palatka and back by helicopter from the naval air base at Jacksonville, where he landed in an Air Force jet from Washington, ignored the light rain, mud and 50-degree mercury reading.

Lauds Governor

The brief stop at Palatka was billed as nonpolitical. But Johnson said Florida citizens should be grateful to Democratic Gov. Farris Bryant and the state's predominantly Democratic congressional delegation "for the work they did in making this barge canal possible."

AIDS IN PROBE — Walter E. Craig, president of the American Bar Association, was chosen by the Warren Commission to aid in its investigation of the assassination of President Kennedy. (AP Wirephoto)

Nuclear Arsenal Grows In U.S.

GENEVA (AP) — The United States disclosed Thursday its nuclear arsenal has increased 200 per cent in the two years that disarmament talks have droned on in Geneva.

Conceding that new efforts to get the talks moving have collapsed, U.S. negotiator William C. Foster declared that by next year U.S. strategic missile inventories "will reach approximately 750 per cent of those in 1962."

After an appeal to the Soviet Union to help end the disarmament stalemate, Foster left by plane for Washington to consult with his government. The Russians did not budge.

Foster said the United States could not overlook the security of the non-Communist world in view of the Soviet buildup in nuclear arms and the lack of agreement at Geneva.

Race On

"While we negotiate, the arms race goes on," Foster told the 17-nation disarmament conference. "Levels of armaments on both sides are increasing, almost without interruption — especially missiles which are capable of delivering nuclear warheads over long ranges.

"For example, United States strategic missile inventories have increased more than 200 per cent since our conference began March 1962. By 1965, these inventories will reach approximately 750 per cent of those in 1962."

Foster told the conference it must try to stop the nuclear buildup on both sides imediately. He appealed to Soviet negotiator Semyon K. Tsarapkin to enter into detailed negotiations on President Johnson's proposals to freeze missile production and development and halt the production of fissionable material for nuclear warheads.

Red Retort

The Soviet delegate replied: "A freeze will not have the effect of ending the arms race."

Tsarapkin insisted again that the conference begin immediate negotiations on the Soviet proposal to cut military budgets 10 to 15 per cent. He referred to increased military spending in Britain and West Germany and said this dangerous trend could only be stopped if the superpowers agreed on defense cuts.

Foster said the United States cannot undertake budget commitments and a discussion of the Soviet proposal would be futile.

Foster and Tsarapkin the conference cochairmen, reported failure to agree even on an agenda. Tsarapkin insists his budget proposal must be discussed first. The United States wants priority for its own proposals.

Miss Blatt Lead Off On Ballot

HARRISBURG (AP) — "Luck was a lady" Thursday as Genevieve Blatt, state internal affairs secretary, drew the top spot on the April 28 ballot for the Democratic nomination for U.S. Senate.

It all started Wednesday night when Mrs. Mabel Hoffman of Lancaster won first place in the Lancaster Toastmistress Club's annual speech contest with a discourse on "petticoat government."

"Mrs. Hoffman invited me to attend the meeting for luck because her speech dealt with women in government," said Miss Blatt.

"When she won, I thought I would invite her to Harrisburg for luck too, to draw for my place on the ballot."

Miss Blatt is seeking the nomination without organization support against Supreme Court Justice Michael A. Musmanno and David B. Roberts, Allegheny County prothonotary.

Musmanno, the organization candidate, placed third in the legal lottery.

State Treasurer Grace M. Sloan of Clarion, the Democratic Party's candidate for auditor general, placed last in a three-war race.

Former State Sen. Samuel G. Neff of Beaver Falls, won the first spot, followed by William D. Thomas of Sharon.

U.S. Sen. Hugh Scott, R-Pa., running for re-election, took the top spot on the Republican ballot. His foe, W. Henry MacFarland, editor of the American Flag Committee newsletter in Philadelphia, was second.

Good Morning!

If you see a young woman put her hand out to signal, you can be sure of only one thing — the window's open.

'No Miracle' Foreseen In Viet Nam

WASHINGTON (AP)—Secretary of State Dean Rusk dumped cold water Thursday on the idea of invading Communist North Viet Nam now. He said "no miracle in the north" is going to wipe out the Red guerrilas in South Viet Nam.

Rusk rejected also Senate Re-Dirksen's description of President Johnson's Viet Nam policy as an enigma. He disclosed the administration is putting together a comprehensive document on the Viet Nam situation.

The anti-guerrilla campaign in Southeast Asia was the central topic at Rusk's 30-minute news conference. Some U. S. officials, unhappy at failure to stampout the insurgents so far, have been urging that the war be carried north to the source of the Reds' strength.

Rusk noted that Secretary of Defense Robert S. McNamara will be going to Saigon shortly for an on-the-spot check, after which "we shall be in a position to make a fuller assessment of just where the situation is and where we go from here."

Ruby's Defense Labels Oswald Commie Assassin

DALLAS (AP) — An electronics engineer was selected Thursday as the ninth member of the jury to try Jack Ruby for the slaying of Lee Harvey Oswald, accused assassin of President Kennedy.

The trial began Feb. 17 and seven men and two women now have been accepted from among more than 100 candidates questioned. Twelve jurors are needed.

The ninth juror is James E. Cunningham, 34. He was educated at the University of Texas and he obviously gained favor with the defense when he said he had taken an introductory course in psychology there. Psychological testimony is expected to form the basis of an insanity defense for the 52-year-old Ruby.

Commie Ties

Earlier, the defense had placed renewed stress on Oswald's background, calling him a Communist assassin of the President.

Ruby faces a possible death penalty if convicted of murder with malice.

"Would you want to sit on the first jury in America to assess the death penalty for killing a Communist?" defense attorney Joe Tonahill demanded of C. B. Perkins, 26, a salesman who later was disqualified as a juror.

Judge Joe B. Brown sustained Dist. Atty. Henry M. Wade's objection and Perkins was not allowed to answer the question.

Oswald, charged with shooting President Kennedy on Nov. 22, admitted being a Marxist before he himself was shot to death two days later by Ruby. As far as is known, however, he was not a member of the Communist party.

Tonahill's question climaxed a series of references he has made in court to "the Communist Oswald." It foreshadowed one line of testimony which the defense intends to explore when it begins calling its witnesses.

It is the intent of the defense to portray Oswald as an evil and dangerous character, thus attempting to justify at least in part his death at the hands of Ruby, operator of a Dallas strip tease joint.

Peremptory Challenges

Both the state and the defense exercised peremptory challenges during the day to bar potential jurors from being seated without stating any reason.

The state excused Lawrence O. Greer, 25, a recent college graduate, who obviously proved tempting to the defense because of his expressed familiarity with psychiatry and abnormal psychology. The defense expects to lean heavily on experts in these two fields to bolster its claim that Ruby was insane when he shot Oswald.

The defense turned down Elizabeth B. James, a blue-eyed brunette housewife with two grown daughters who indicated some skepticism of insanity as a defense in a murder case.

The state now has 10 of its original 15 peremptory challenges left, while the defense has only three. If these are exhausted, jury candidates must be accepted unless the court disqualifies them on purely legal grounds.

Inside The Record

BE SURE TO READ . . .

. . . Resort organizations squabble over divvy of proposed county funds—Page 3.

. . . Monroe taxpayers to save money—Page 5.

. . . County boroughs, townships spend less than income—Page 5.

. . . Rep. Yetter sees Scranton UC proposals publicity for shot at presidency —Page 14.

. . . Choice of college poses problem for Pen Argyl basketball star — Sports, Page 10.

Pupils Forget Color Want Negro Teacher Back

DUNDEE, Mich. (AP) — In fifth-grade scrawl, signed "Your friend," Cheryl Jennings wrote Prof. Samuel McDonald of Dundee community schools:

"I do hope you get better quick because we all want you to come back because we love you so much as our music teacher. So you do what the doctor says because we want you to get back with us. . . ."

The day before, tears trickled from the corners of his eyes as Samuel McDonald asked a reporter to:

"Tell the people of Dundee I appreciate the fine Christian spirit they have shown me and I will come back if they want me."

Cheryl's note is only one of a steady stream of more than a thousand McDonald has received. And Supt. Harry Nelson has a 1964-65 teaching contract already approved for him.

Few towns, large or small, ever were more concerned than Dundee about the fate of one man. This man is black and every one of Dundee's 2,377 citizens is white, and none knew him before he came last September to teach elementary music and direct the junior and senior high choruses.

Last Jan. 31, McDonald was driving to school from nearby Ann Arbor, where he lived. Suddenly his light car hit an ice-glazed patch of expressway and smashed into an overpass abutment.

The impact all but crushed the life out of McDonald. Already hospitalized a month, doctors estimate it will be three to four more months before he's out and about again.

In a hospital bill that soared above $2,500 before he was transferred to Veterans' Hospital at Ann Arbor this week, the charge for blood alone was $325. And the $2,500 doesn't cover doctors and around-the-clock nurses.

McDonald had only the $500 personal injury insurance that came with that on his automobile.

But now he has more. It is coming in pennies and nickels and dimes from the 1,750 pupils in Dundee's elementary and high schools, and in dollars from townspeople and teachers.

As of Wednesday, the amount had reached $680. More has been pledged and still more is expected.

State News Roundup

Easton Council Bucks UC Bill

EASTON, Pa. (AP)—Easton's City Council voted 3 to 1 Thursday to oppose changes in Pennsylvania's Unemployment Compensation Act proposed by Gov. Scranton. The three Democrats voted for the resolution, the lone Republican against. Mayor George Smith, also a Democrat, was ill and did not attend the session.

Wanted Man Held In Philly

PHILADELPHIA (AP)—Jesse James Gilbert, 38, wanted for bank robbery and murder in California, was held without bail for a further hearing Thursday by U.S. Commissioner William Bruno.

Gilbert, placed on the FBI's list of 10 most wanted men last month after the holdup and slaying at Alhambra, Calif., was seized on a northeast Philadelphia street Wednesday while disguised with a wig and horned rim glasses.

Pennsy To Buy 50 Locomotives

PHILADELPHIA (AP) A Pennsylvania Railroad executive said Thursday the PRR plans to spend $90 million this year for 50 new locomotives and more than 6,000 new freight cars.

David C. Bevan, chairman of the finance committee, said the PRR also will rehabilitate 7,500 or more cars, and plans to put over $30 million into improvements to roadway and operating facilities.

Speaking to the Financial Analysts of Philadelphia, Bevan said that "a decade of successful debt management has cleared the way for the Pennsylvania Railroad to invest more for new equipment in order to make money on increased business."

Citing that the railroad's debt has been reduced by a third of a billion dollars since 1952, Bevan said the PRR is now prepared to get more and more locomotives and cars over the next three years. The aim, he said, is "to bring our equipment up to a quality level comparable to that of any railroad in the United States."

Pittsburgh Gives Negroes Break

PITTSBURGH (UPI)—A system of "conscious preferment" in the hiring of Negro employes was announced Thursday by a spokesman for Pittsburgh public schools.

The spokesman explained the system was designed to make amends for past racial discrimination.

Dr. Robert I. Sperber, personal director for public schools here, said a Negro would be hired in preference to a white person in cases where the applicants are of equal ability.

Sperber said at a Board of Education news conference that of the school system's current 4,517 employes only 562 were Negroes. He added that the new hiring plan was a step toward providing equal rights.

He said the Negro has been in the same position in the public school system where Jews and Catholics were 25 years ago. He called this a throwback to a historic domination of white Protestants within the system.

Despite the new hiring practice, Sperber concluded much remains to be done in areas where the hiring of Negroes has been in imbalance.

Penn State Gets $200,000 Grant

WASHINGTON (AP)—Approval of a $200,000 grant to help Pennsylvania State University set up an educational television station at Clearfield, Pa., was announced Thursday by the Office of Education.

Total cost for the Channel 3 station, which will be a key link in a proposed statewide educational television network, is $700,221.

A central Pennsylvania population of 895,000, will be served by the Penn State station, including 707 institutions of learning with an enrollment of 444,986.

Sen. Joseph S. Clark, D-Pa., who was advised of the action prior to a formal disclosure, also announced approval of these loans to help Pennsylvania Communities plan urban renewal projects:

Wilmerding, Allegheny County —$82,600 to plan a 168-acre project. The agency also reserved a $3,178,575 grant for work on the project.

Perkasie — A $38,789 loan to plan a two-acre project. The agency also reserved a $244,866 grant for work there.

Indiana — A $78,000 loan to plan a 37-acre project. Reserved was a $536,800 grant.

Food Fair Strike Now Mediated

PHILADELPHIA (AP) — A federal mediator took a hand Thursday in trying to end a strike of clerks in 180 Food Fair stores in eastern Pennsylvania, Delaware and New Jersey.

Harry Young, a commissioner of the Mediation and Conciliation Service, brought together for the first time representatives of management and the Retail Clerks International Association. The strike began in New Jersey Feb. 13.

Picketing spread to Trenton, N.J., Chester, Pa., and Wilmington, Del., Wednesday.

In all, about 4,000 employes are involved in the dispute over wages paid at discount department stores owned by Food Fair. Three of these are in New Jersey, one is in York, Pa.

The clerks say that a special wage rate in their contract for what are described as non-food attendants was intended to apply to employes of J. F. Fields, the subsidiary. Food Fair contradicts this.

The non-food rate in the clerks' contract is $1.25 an hour to start and $1.50 after a year. Food Fair has offered to pay $1.15 to start at the Fields stores, $1.25 after one year, and $1.50 after two years.

Theft Sites Revisited

WILKES-BARRE, Pa. (AP)—State police took three men on a tour of this anthracite area Thursday in an effort to see if they could identify some business places they may have burglarized.

The three — plus two others held in an Allentown jail—are accused of more than 200 burglaries in 30 Pennsylvania counties since 1960.

Harry Witman, 33, and Gerald Wisser, 35, both of Harrisburg, and Michael Belicic, 23, Mechanicsburg R. D. 3, were brought to the nearby Wyoming state police barracks from regional state police headquarters in Harrisburg.

Held in the Lehigh County prison are Robert Wissler, 28, and William Drabenstadt, 30, both of Harrisburg.

Allentown police have slated all five on burglary, larceny and conspiracy charges.

Scranton Feuds With Paul Hugus

HARRISBURG (AP) — Gov. Scranton indicated this week the patronage authority of Allegheny County Republican chairman Paul Hugus is under a cloud because of a squabble for convention delegates.

The governor told his weekly news conference there has been "no determination" yet whether he would cut Hugus off from state job patronage.

Asked if there might be some action to remove Hugus as county chairman, Scranton said: "The chairmanship doesn't come up until June."

Hugus and Scranton have been at odds over the election of delegates from Allegheny County. Hugus is a backer of U.S. Sen. Barry Goldwater, R-Ariz., for the GOP presidential nomination. Scranton wants an uncommitted Pennsylvania delegation.

Last week two Hugus allies were fired by the Scranton administration.

Hugus contended after the firings that they were political reprisals.

Scranton said he is looking into the dismissals, adding: "I haven't finished looking into it, but I assume the decision to dismiss will stand."

Scranton contended there was no personal clash between him and Hugus. 5

It's your right to know—our duty to inform. For you as for us, truth must remain the weapon of democracy.

People In The Spotlight

By FRANK PERRETTA
Daily Record News Editor

Mrs. Rose Ferrara DeFrancesco, a Turin housewife, never thought she would be in the spotlight.

But she is now.

The 26-year-old woman gave birth to a set of quadruplets this week — three boys and a gal.

And all four are doing fine.

But dad's probably worrying about the bills. He's only a laborer.

Who says Russians don't have a capitalistic streak in their bodies?

Moscow proudly reported this week that nine members of a black market ring have been shot before a firing squad.

Strange that a black market could operate at all in a country that looks down its nose at private enterprise.

Because you must admit — black, white or pink market — it is private enterprise . . . a sin by commie standards.

Mrs. John F. Kennedy, who became an ambassador of goodwill before President Kennedy was killed, still is concerned with problems around the globe.

This week, she sent a letter to Archbishop Makarios of Cyprus expressing hope that "all Cypriots can live again side by side."

She also thanked the Greek primate for his letter of sympathy when he learned her husband had been assassinated.

SHERMAN SAT. & SUN. MATINEES ALL SEATS 50c

UC Bill Blasted By Mineworkers

HARRISBURG (AP) — The United Mine Workers of America contended Wednesday Gov. Scranton's proposed unemployment compensation revision plan would hurt "thousands of mine workers" in Pennsylvania.

The union issued its statement following a meeting here to make plans for opposing the unemployment compensation revision program.

The UMW adopted a resolution which said coal regions of Pennsylvania "are all in a state of depression and to deprecate the importance of unemployment compensation benefits to the entire economy is extremely shortsighted."

Meanwhile, the legislative advisory committee of the Pennsylvania Council of Republican Women unanimously endorsed the Scranton plan at a meeting.

"We . . . agree wholeheartedly with Gov. Scranton that (his legislation) will correct abuses, put our unemployment compensation fund on a sound financial basis and attract more industry to Pennsylvania," the committee said in a statement.

The Lenten Story

BY WOODI ISHMAEL

THE BETRAYAL

Judas Iscariot held a position of high trust among the twelve Apostles. It was he who kept the purse and had charge of collecting the money that sustained Jesus and His followers in their travels about the countryside.

Blinded by greed, he went to the chief priests and asked them, "What are you willing to give me, and I will deliver Him to you? And they counted him out thirty pieces of silver. And from then on he was watching for an opportunity to betray Him." (Matthew XXVI: 14-16)

Although Judas had seen Christ perform many miracles and had lived with Him for three years, his faith was not strong enough to sustain him in history's most harrowing moment of temptation. 2-28

WHY PAY MORE!

Pocono Food Service

GUARANTEES LOWEST PRICES

Here are a few comparison prices that Our Shoppers found in Local Super Markets

Lowest Price Super Mkt.	ITEM	Our Lower Price
83c	PORK CHOPS Center Cut	59c
89c	PRELL SHAMPOO 7 oz. (89c size)	59c
38c	CAKE MIX Duncan Hines	33c
1.09	HAM STEAKS	79c
85c	Boneless STEW BEEF	69c
1.29	VEAL STEAKS	79c
1.23	LIPTON TEA 100's	99c
1.19	CANADIAN BACON	95c
77c	TIDE Giant Size	69c
4/49c	Med. Size IVORY SOAP	6/49c
1.75	WESSON OIL (Gal.)	1.49

All Meats Guaranteed U S D A Top Choice or Prime
A Complete Line of National Brand Groceries
$14.65 A Week FEEDS A FAMILY OF FOUR
(Includes your freezer)
WE ALSO SELL TO FREEZER OWNERS

FREE! TRIAL OFFER! (No Obligation) Complete STEAK DINNER FOR YOUR FAMILY!
If You Call Within 48 Hours

FOR COMPLETE DETAILS PHONE OR WRITE

POCONO FOOD SERVICE
INCORPORATED
Phones—421-3832 or 421-4643
—Richard Dishman —
Write P. O. Box 22—Stroudsburg, Pa.

PHOTO BY DEVIN

Artcarved WEDDING RINGS — Beloved by brides for over 100 years

For bridal etiquette, for wedding-gown fashions — the "BRIDE & HOME" magazine is the guide for the girl *who demands perfection*. She's the one who knows the wedding ring must be perfect too. So, of course, she wants an *Artcarved* — for its excellence of design, its tremendous choice of styles. And, clever girl, she knows they cost no more — start at $81

A. CHAPEL SET	B. RAINBOW SET	C. TENDERNESS SET
Groom's Ring $29.50	Groom's Ring $24.50	Groom's Ring $35.00
Bride's Ring $27.50	Bride's Ring $22.50	Bride's Ring $32.50

Hundreds Of Styes To Choose From . . .

COMMUNITY JEWELERS QUALITY DISCOUNTS SERVICE
601 Main St. Stroudsburg

Open Monday and Friday Nites 'Til 9

LAST CALL! Countless Values Throughout
A. C. MILLER Furniture! Save 20% and More!

FEBRUARY FURNITURE Sale

ENDS TOMORROW! Open Tonight 'Til 9 P. M.

NOW! DURING *ECLIPSE's* ONCE-A-YEAR SALE!

20%-50% OFF

on the patented mattress construction feature

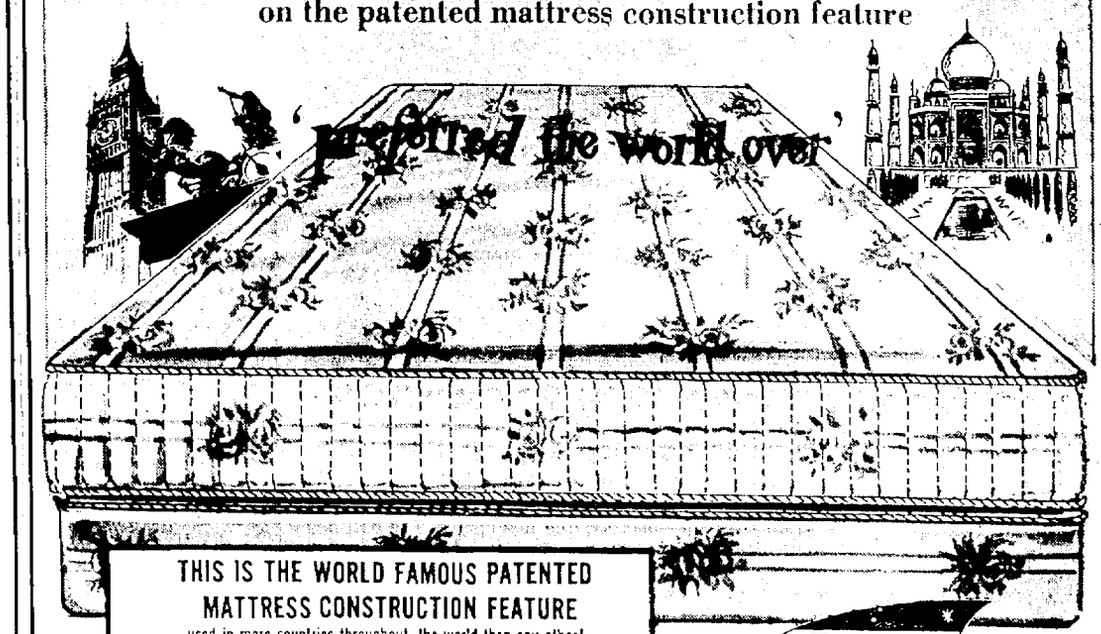

THIS IS THE WORLD FAMOUS PATENTED MATTRESS CONSTRUCTION FEATURE
used in more countries throughout the world than any other!

NO EDGE SAG
Sit where you will—the patented construction feature in this mattress and box spring ends the problem of "edge sag."

FULL WIDTH SLEEP SURFACE
The patented construction feature in this mattress and box spring lets you sleep in comfort—right to the very edge.

NO CENTER SAG
Sleep where you will—the patented construction feature in this mattress and box spring eliminates the problem of "center sag."

IF PRODUCT OR PERFORMANCE DEFECTIVE ★ Good Housekeeping GUARANTEES REPLACEMENT OR REFUND TO CONSUMER

by ECLIPSE

NOW ONLY
$39.88
Twin, ¾ Or Full Size

matching box spring . . . $39.88

Now, for this "Once-A-Year Sale," Eclipse makes this important construction feature—normally found only in Eclipse's better mattresses selling for as much as $19.95 to $79.50—available at this sale price of only $39.88. Take advantage of this sale . . . and save 20% to 50% on a mattress with this famous patented construction feature.

$8 Down . . . $6 a Month

A. C. Miller Furniture Co.
350 Main St. Stroudsburg

at LES MARVIN'S . . .

People who know Zenith Quality won't settle for less than ZENITH COLOR!

Insist on HANDCRAFTED ZENITH® COLOR TV

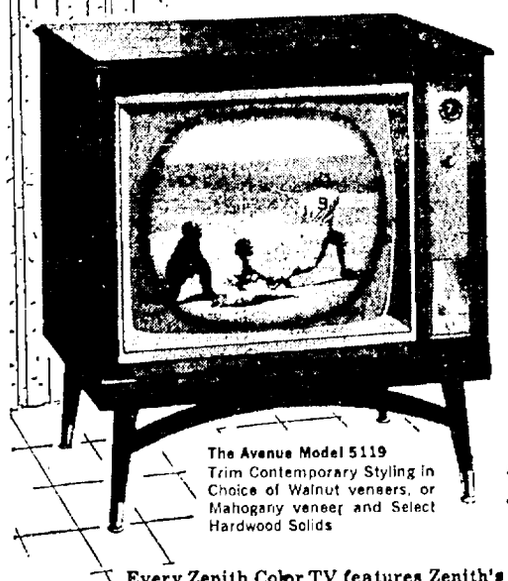

The Avenue Model 5119
Trim Contemporary Styling in Choice of Walnut veneers, or Mahogany veneer and Select Hardwood Solids

HANDWIRED, HANDCRAFTED TV CHASSIS
• No printed circuits
• No production shortcuts
• Built to highest quality standards

COLOR TV Prices Start at **$449.00**

Every Zenith Color TV features Zenith's own Super Gold Video Guard Tuner and Zenith's patented Color Demodulator circuitry

Every Zenith Color TV is Zenith Developed, Zenith Designed and Zenith Manufactured

LES MARVIN TV
SALES & SERVICE
Phone 595-2252
Located On Upper Seese Hill Canadensis, Pa.

Resort Organizations Split On Divvy Of Proposed Funds

STROUDSBURG — Representatives of the Pocono Mountain Vacation Bureau and the Western Pocono Resort Assn., yesterday stated their cases for possible allotment of money for tourist promotion by the county commissioners.

The commissioners heard Eric Schuchard, VB president; John Calhoun, VB executive secretary, and Harry F. Lee, Stroudsburg attorney and member of the Vacation Bureau, and Withold Tilwick, who represented the Western Poconos Assn.

They were there because of a suggestion Schuchard had made to the commissioners about a grant for tourist promotion under a Pennsylvania law by which the commissioners can give no more than 10 cents per capita out of the general fund for such programs.

The commissioners decided that if they give any money at all, it will only be on the basis of the number of people over 21 in the county, not for the population as a whole.

Stanley Rader, commissioner chairman, said that such an allotment might be split up—so that the money given on the basis of those over 21 in the western townshins of Polk, Ross, Eldred, Hamilton, and Chestnuthill would be given to the Western Resort Assn:

Tilwick said, "We are also working with the Carbon County Commissioners on tourist promotion. If the county is going to put out any money for such promotion, we feel that we are entitled to our share."

Rader then noted that the Vacation Bureau was the only recognized tourist promotion agency in the county.

Harry Lee then asked Tilwick what channels of promotion his organization used.

Tilwick handed Lee a brochure and said, "These are being sent out for general distribution — 15,000 were just printed."

Calhoun then said that "The Vacation Bureau is the only recognized promotion agency for Monroe County. The reason we receive state funds is because we are the designated agency. We promote the entire Pocono region, not just one section.

'We Are Growing'

"For instance, the New York Times supplement which will come out in April will give benefit to the entire county. The Western Poconos benefits because we are growing."

Tilwock then said, "We in the Western Poconos are looked as the illegitimate children of the county. William Altier and Eric Schuchard asked us to disband and incorporate in the Vacation Bureau. I want to make it clear that we received the same treatment from the Chamber of Commerce.

"We feel that this "Join and then we'll do something for you" attitude is unfair. Both you (the Vacation Bureau) and the Chamber of Commerce bypassed us. People in the Western Poconos feel that we have to fight for every penny we get."

Lee said, "I don't think these arguments are what the commissioners are interested in. The key question is to what extent the funds can best be used to benefit the county. The Vacation Bureau promotes the Poconos in general. I honestly think that the Vacation Bureau is best equipped to do the most good."

Chairman Rader then suggested that the money they had considered allocating for tourism might better be used in some other area such as trying to finish the airport at Mount Pocono.

Lee said, "The economy of this county turns on the resort and tourist industry here."

Rader argued that a good airport would help tourism, with the World's Fair coming up this year in New York. "Not that the money to the Vacation Bureau would be lost, by any means, but there are other worthy areas," Rader said.

Against Proposal

Stuart Pipher, a commissioner, asked members of the VB "If we allocated money, about $1,900, would you be willing to take the money that would be the western Pocono share and turn it over to the WPRA?"

Schuchard then said that at a recent vacation bureau meeting, "everyone was strictly against that."

"I don't see how splitting funds could have as much effect on keeping one organization doing a professional job," Calhoun said.

"I see the problem that the Eastern Poconos will want a share, and Mt. Pocono will ask for their share, and the funds would be so split up the vacation bureau would be left out entirely," Lee said.

Calhoun added that he would never like to see the WPRA disband, but would like to see it incorporate with the PMVB.

No further action on the issue was taken yesterday.

Area Surplus Food Program Viewed By State Officials

STROUDSBURG — Three state surplus food officials spoke yesterday with the Monroe County Commissioners on problems of administering the program.

Present were Robert Freiler, director of the state Bureau of Surplus Food; Claude Smith, food distribution representative for Wayne, Pike, and Monroe Counties; and Cameron Shelley, eastern field representative.

Freiler did all the talking.

Freiler handed Lester Brown, acting solicitor for the commissioners, copies of the new surplus food agreement which the board must sign to keep the program operative.

He said that he had cursorily examined Ray Saunders administration of the surplus food in the county. "It seems to be running well," he said.

"Last year $142,000 in surplus food was handed out to the needy in Monroe County, but the final responsibility for correct operation is vested in the county commissioners.

"Cumberland, Adams, Juniata, Perry and Pike Counties do not have surplus food programs —they are the only ones in the state. Some counties use the food stamp program."

Rader Interested

Chairman Stanley B. Rader said that he has long been interested in the stamp program.

"Under that system, the Dept. of Public Welfare determines eligibilty and the eligible are sent cards so that they may purchase stamps," Freiler said. "With stamps, they can go to any participating grocer, baker, or dairy and receive staples for their stamps. Dignity of the individual remains high, and the economy of the county is helped.

"Last year in the state, $43,000,000 in surplus food was given out. It came out to $5.69 per person per month for the value of commodities distributed," Freiler said.

He said that summer camps may participate in the surplus food program, and that it is just a continuation of school lunch programs. He said that the camps must be non-profit organizations, however.

"If we find out they are not non-profit organizations, we will file a claim against them for all the food they received in the past three years.

Eligibility Probe

He asked the commissioners to let his office know if they become suspicious of the eligibility of any camps and the state will check out their sponsoring organizations.

He also asked the commissioners to make sure that the county investigator keep checking people who get surplus food for eligibility.

Chairman Rader noted that many camps in the Poconos are now appealing property taxes levied against them, claiming that they are non-profit organizations and should not be taxed.

Freiler said that institutions, including camps, must now include proof of their tax-exempt status with their applications for surplus food.

He said that if camps lose their tax-exempt status, they are liable for a claim against them for the surplus food they used over three years as tax-exempt camps.

In other business, C. A. Nauman, chief assessor, said that his office might need extra help in the future due to the increased development of the county.

Miss Virginia Karsaramitsos of the Public Assistance office talked with the commissioners about possible changes in assistance for the aged when the additions are finished at the county home.

Joseph Small, mayor of Stroudsburg, talked with the board about insurance at the Stokes Mill swimming hole. He was called in as a consultant, noting that as mayor, he did not feel it was right for him to write any such insurance.

Sheriff Edward Metzger spoke to the board about raising the salary of Robert Brinn, who was recently appointed chief deputy. He also asked the board to hire Arthur Altemose of Stroudsburg as a full time employe at the county jail.

He said that the state had recommended more help at the jail.

Set Salaries

The board called in Warren Loney, county treasurer, and sat as the salary board. As such, they fixed Brinn's salary at $4,160 per year and Altemose's at $3,259.88.

They also hired Mabel Hovey as a registered practical nurse for thecounty home at $67 per week.

11 Divorce Decrees Granted

STROUDSBURG — Eleven divorce decrees were handed down by the Monroe County Court on Saturday and Monday and filed in the office of Frank Smith, prothonotary.

Ten of the decrees were handed down Saturday. They grant divorces for Roseley C. [illegible] Stroudsburg RD 2, from Stanle[illegible] Stroud Township, indignities.

Also Doris V. Ogden Rowe, 910 Lindberg Ave., East Stroudsburg, from William R. Rowe, 729 Main St., Stroudsburg, indignities to the person; Floyd A. Decker, 30 Gilbert St., East Stroudsburg, from Patricia A. Kishpaugh Decker (no address given), indignities.

Also Arthur S. Gilliland, Jr., 21 Prospect St., East Stroudsburg, from Leanna LaBar Gilliland, 24 N. Courtland St., East Stroudsburg, indignities; Hazel I. Snyder, Tannersville, from Fred A. Snyder, 306 Main St., Mt. Pocono, indignities.

Also Julia T. Britch Knittle, Mountainhome, from Wilson W. Knittle, Delaware, Pa., cruel and barbarous treatment and indignities; Boyer Rufus Knecht, 15 Crystal St., East Stroudsburg, from Beatrice Williams Knecht, Tobyhanna, indignities to the person.

Also Viola Peterson Kloth, Tannersville, from Fred S. Kloth, Stony Point, L.I., N.Y., desertion; Melvin J. Eggert, Long Pond, from Doris J. Boswell Eggert, Scranton, indignities.

Also Irene V. McIntosh, Shawnee, from George McIntosh, Stroudsburg, indignities; Neil J. Lehto, Delaware Water Gap, from Helen E. Codet Lehto, Miami, Fla., desertion.

The divorce handed down Monday was for Emma B. Lasher Fairfield, 1155 Chipperfield Drive, Stroudsburg, from Thomas L. Fairfield, 1398 N. Fifth St., Stroudsburg.

Outside Registration In Barrett

STROUDSBURG — The Monroe County Commissioners yesterday decided to hold outside registration in Barrett Township and in Mount Pocono early in March for the April primary.

Both county party chairmen were contacted and were agreeable to the plan. Handbills announcing the registration in the two municipalities will be tacked up in conspicuous places about the municipalities, according to state statute.

On Tuesday, March 3, outside registration will be held at the Barrett schoolhouse from 6-9 p.m.

On Thursday, March 5, outside registration will be held at the Mount Pocono Municipal Building from 6-9 p.m.

The commissioners urged all eligible citizens to vote.

Monday, March 9, is the last day to register.

Spangenberg Bangor High Science King

BANGOR — William Spangenberg yesterday was named the grand champion of the Bangor Area High School's science fair for his "Study of Wave Phenomena" project.

He was named champion yesterday after taking first place in the Physics category of the fair.

Spangenberg is the son of Mr. and Mrs. Armon Williams of Bangor.

Other winners, by category and place, are:

Zoology — Philip Capozzolo, first; Marshall Bailey, second, and George Price, third. Honorable mention went to Marianne Williams, Jackie Williams, Mary Wilford, Robert Wynne, Marcia Turtzo, Rosemary Palma, Wayne Calkin, Glenn Grigg, Maureen Ricco and Deborah Miller.

Botany — Diane Moyer, first; Linda Lange, second, and Karen Cascario, third. Honorable mentions were Ann Wynne, Carol Strunk, Robert Skrzypek and James Wood.

Chemistry — Faust Ruggiero, first; Noreen Mensch, second, and Joseph Ciliberti, third. Honorable mention was given to John Farace and Erika Strunk.

Physics — William Spangenberg, first; Cheryl Smith, second, and Karin Bruch, third. David Edwards, Mark Schiavone, Larry Hamm and James Campanaro received honorable mention.

Earth and Space — Larry Smith, first; Andrew Bellis, second, and Patricia Ninno, third. James Denicola, Linda Wasser and Raymond Fehr received honorable mention.

General Science, open to the junior high school only — Carlene Yeisley, first; Robert Arnts, second, and Donna Wildrick, third. Honorable mention in this category went to William Blake.

Charles M. Sandwick Jr., science fair director, said, "We have 180 projects entered this year. There are 170 from the senior high school and ten from the junior high school."

He continued, "All first, second and third place winners will receive a ribbon and a certificate. These winners will also receive a medal at a special assembly in the high school sometime this spring. The winners will no doubt be entries in the Lehigh Valley Science Fair and we are hopeful that they will come home from that victorious."

Judges were Dr. Ben Freyermuth, Kenneth Ace, Dr. Herman Schultz, Earl Kessler, Earl Williams, Charles Williams, George Ott, Ray Williams, Edward Demansky, Walter Ebert, John Jordan, Gary Oiler.

Also, Larry Cory, Karl Stackhouse, John Palmer, Harry Bray, Theodore Hoffman, Warren Brodt, Jack Masters, Dr. Michael Sabatine and Thomas Kessler.

Fair directors were, in addition to Sandwick, Mrs. Barbara Lantz and Miss Irene Jurbala.

Sandwick said, "The fair will be open to the public tonight and we are hoping for a rather large turnout of visitors."

38 E-burg High Science Winners

EAST STROUDSBURG — The 18th annual science fair of the East Stroudsburg Area Junior-Senior High School was held last night in the school's cafeteria and 38 students walked off with honors.

Lewis R. Hastie, a high school teacher, was chairman of the fair. A large crowd of parents and students viewed the exhibits after judging took place.

Winners in the various categories were:

Animal experiments — Robert Cooke, first, Eric Sills, second, and Jack Swineford, third.

Plant experiments (environment tropisms) — Claire Kauffman, first; Richard Muth, second; Diane LaBar, third, and Nanci Booth, honorable mention.

Plant experiments (auxins, chemicals and fertilizers)— Pam Cyphers, first; Barry Cortright, second; Shirley Miller and Bruce Ellsweig, third, and Bill Palmer, honorable mention.

Plant experiments (light, sound and radiation) — Patricia Dow, first; David Heller, second and Geraldine Van Pool, third.

Models—Mary Dimmick, first; Russell Albert, second; Linda Klingel, third and Julian Viechnicki and Diane Uhl, honorable mention.

Conservation and landscaping —David Gilliland, first; Betty Primrose, second; Donald Predmore Jr., third and Marcia Dunn, honorable mention.

Plant and animal collections —Shirley Booth, first, and Berthamae Dailey and Susan Sittig, honorable mention.

Human biology— Ronald Heller, first; William Walter, second; Leigh Smith, third and Richard Butz, honorable mention.

Dissections — Frank Forry, first and Monte Wollyung, second.

Engineering, electronics and Physics— Charles Buenzli, first; Barbara .. Michaels, second; Elaine Bernbaum, third, and Grace Possinger and Richard Allegor, honorable mention.

Grades eight and nine—Stephan Krug, first.

Stroud Files Complaint On Fire Calls

HARRISBURG — The Stroud Township Volunteer Fire Co. charged yesterday in a complaint filed with Public Utility Commission in Harrisburg that "continuous" service malfunctions hinder fire calls through an area telephone network.

The company asked the PUC to investigte what it said were frequent interruptions in service at its firehouse in Poplar Valley.

It said the company supplying service to the Stroud Township area—the Commonwealth Telephone Co. of Dallas—has failed to respond to repeated requests for elimination of the inadequacies which have become "so acute we do not know when and if the telephone will work when we lift the receiver."

Dangers arising from the inability to originate network calls from the base phone are compounded by the fact that firemen cannot hear a siren because of mountainous terrain in the area, according to James A. Somers Jr., secretary of the firefighting organization.

Somers said the department has "reportedly contacted" A. W. Ryder, the company's district manager in Bangor, without any results.

The PUC said it would call on Commonwealth for an explanation and take "whatever action appears appropriate" after it is received.

Denies Complaint

A. W. Ryder, manager of Commonwealth Telephone Co. in Bangor, last night told The Daily Record, "My office has never received a complaint from the Stroud Twp. Fire Company. This company, like any telephone company, receives complaints from customers and there is a chance that at sometime or another one of the customers in that area who may have been a member of the fire company, made a complaint regarding his telephone."

He continued, "Had any of the officials of the fire company complained to us an investigation would have begun immediately and the end result would have been the best possible service."

Ryder also said he attempted to contact Mr. Somers Wednesday night but was unsuccessful. He said, "necessary steps will be taken to investigate the charges."

Carpenters Local To Meet

STROUDSBURG — The carpenters local union, 501 of Monroe and Pike counties will meet Monday at 7:30 p.m. in the Central Labor Union Club in East Stroudsburg.

Charles L. Slutter, local president, said a luncheon will be served after the business meeting.

M. Bistranka Rites Conducted

MT. POCONO — A requiem high mass for Michael Bistranka, 88, of Snydersville was held Tuesday morning in St. Mary of the Mount Roman Catholic Church in Mt. Pocono. The Rev. John Walsh was the celebrant.

Burial was in St. Matthew Cemetery in East Stroudsburg. The William H. Clark Funeral Home in Stroudsburg was in charge of arrangements.

We can fill your need in any type of granite or marble you desire.

Stroudsburg Granite Co.
Truman Barnett, Owner
Main St. at Dreher Ave. 421-5001

TEDDY GETS EASTER SEAL CAMPAIGN UNDERWAY—Teddy Gurka, 593 N. Courtland St., East Stroudsburg, helps postmen start Easter Seal fund drive. Stroudsburg mailmen who helped Teddy embark on the '64 crusade were left to right, Howard Teada, Richard Paul, Jim Shamp and Clair Singer. (Staff Photo by MacLeod)

Obituaries

Mrs. Mabel Tetty Of Water Gap

DELAWARE WATER GAP—Mrs. Mabel C. Tetty, 72, of Delaware Water Gap died Wednesday at 11:15 p.m. at her home. Mrs. Tetty had been seriously ill for three months and in ill health for the past year.

She was born in Scranton, a daughter of the late John and Nora Myers Wheeler. Mr. Tetty lived in Delaware Water Gap for 16 years and before that in Scranton.

She is survived by three daughters, Mrs. Graydon Carle of Trucksville; Mrs. Carl Noack of East Stroudsburg RD 3, and Mrs. Mabel Younkin of Delaware Water Gap; three grandchildren, and one great grandson.

Funeral services will be held Saturday at 11 a.m. in the Lanterman Funeral home in East Stroudsburg. The Rev. Raymond Poortstra will officiate.

Burial will be in the Washburn Street Cemetery in Scranton.

Friends and relatives may pay respects Friday from 7 to 9 p.m. at the funeral home.

Mrs. Learn's Funeral Held

TANNERSVILLE — Funeral services for the late Mrs. Gertrude M. Learn, 85, of Tannersville were held yesterday afternoon at 2 at the Gantzhorn Funeral Home. Rev. Charles A. Adami officiated and burial was in Laurelwood Cemetery.

Pallbearers were Clair Shick, Clair Dailey, George Bogert and Joett Blackburn.

Hospital Notes

(Due to overcrowded conditions at the hospital visiting has been limited to members of the immediate family until further notice.)

Admissions

Mrs. Dorothy Dunn of Stroudsburg; Freddi Sylvester of Short Hills, N.J.; Mrs. Anna Barnes of Stroudsburg, and Mrs. Edith LaBar of Stroudsburg.

Discharges

Mrs. Carrie Stright of Stroudsburg RD 1; George DeHaven of Mt. Pocono; Clarence Byrd of East Stroudsburg; Miss Carol Ann Wilson of Pen Argyl; Gary Fish of East Stroudsburg; Mrs. Ruth Morris of Pen Argyl.

Also Harry L. Bush of East Stroudsburg; Stanley Hull of Camden, N.J.; Mrs. Lucy Hoffner of Saylorsburg RD 1; Russell Shellenberger of Delaware Water Gap; Frank Leskowsky of Stroudsburg, and Leonard Peters of Stroudsburg RD 2.

SHERMAN SAT. & SUN. MATINEES
ALL SEATS 50c

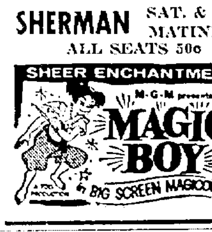

NOW OPEN
SAT. & SUN.

FREE GIFTS FOR THE KIDDIES!

3 Flavors Soft Ice Cream • 50 Flavor Shakes
Steak Sandwiches, Pizza, Hot Dogs, Hamburg,s Fr. Fries

BARTONSVILLE tastee-freez On Route 611
Paul & Phyllis Cobb

This Emblem Identifies Your Welcome Wagon Sponsors

Firms of prestige in the business and civic life of your community.

FIRMS INTERESTED IN SPONSORSHIP, PLEASE CALL
421-8834

NEW
Surf Star*
by
Artcarved®

Yours to treasure today and always. The Surf Star diamond ring is the fashion "First" for '64. Backed by Artcarved's one hundred years of diamond design leadership, your Surf Star and you will reap romantic dividends for years to come. See it on your finger today! Engagement Ring $150. Bride's Circlet $20.

*Trade Mark
Rings enlarged to show detail.

Pay Just $2.50 A Week

COMMUNITY JEWELERS
QUALITY DISCOUNTS
601 Main St. Stroudsburg

We Import Diamonds Direct From Antwerp To Save You 40%

Free 5 Year Protection Against Loss of Your Diamond

"Men's Apaprel of Distinction"

WINTER Clearance
LAST 2-DAYS

Special Group SPORT COATS 10.00 Val. to 39.95	Only 6—Size 36 & 38 CAR COATS 10.00 Val. to 36.95
Only 8—Famous Name SUITS 25.00 Values to 75.00	Hooded—Wool Pullover PARKAS 5.99 Regular 12.95
Famous Brand Corduroy SLACKS Reg. 6.95 3.99	

Sorry, No Phone Calls—No Exchanges—No Lay-Aways—All Sales Final

TED GETZ

Botany '500' Van Heusen Shirts Mallory & Stetson Hats
Bostonian Shoes Mr. Squire Puritan Sportswear
542 Main Street Sportswear

THE STAR LINE®
Now! SAVE $1
ON EACH OF THESE EXCITING SMASH HIT ALBUMS BY TOP ARTISTS

THE BEST OF THE KINGSTON TRIO (S)T-1705 • Tom Dooley; The Tijuana Jail; Everglades; Take Her Out Of Pity; Raspberries, Strawberries; M.T.A.; Where Have All The Flowers Gone; A Worried Man; plus others.

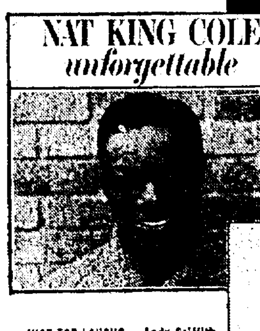

UNFORGETTABLE — Nat King Cole T-357 • Unforgettable; Red Sails In The Sunset; Too Young; Mona Lisa; Hajji Baba; Pretend; others.

JUST FOR LAUGHS — Andy Griffith T-962 • What It Was, Was Football; Opera Carmen; There's No Time For Sergeants; Romeo And Juliet; plus others.

THIS IS SINATRA (D)T-768 • I've Got The World On A String; The Gal That Got Away; Young At Heart; Three Coins In The Fountain; The Tender Trap; Don't Worry 'Bout Me; and others.

These are but a few of the exciting STAR LINE albums on sale now. Come in today and ask to hear the complete range of all-time great hits by your favorite artists.

Capitol RECORDS

Beatle Albums 2.98
Beatle Pictures & Magazines Available

John-L's DEE JAY RECORD SHOP
Sales Service
528 Main St. Next to Sherman Stroudsburg

Tourist Promotion

The Monroe County commissioners have made it clear that they do not intend to levy any special tax to raise money for a contribution requested by the Pocono Mountain Vacation Bureau for tourist promotion and advertising.

They discussed the possibility of making a contribution for tourist promotion from money already in the county general fund and the possibility of figuring that contribution on the basis of the number of registered voters or the number of people over 21.

They could just as well figure such a contribution on the number of pine trees in Monroe County or the number of cows. But the contribution is limited by state law to ten cents for each of the 39,567 residents of Monroe County counted in the 1960 census, or $3,956.

Pennsylvania law clearly allows the commissioners to make such a contribution and there is no doubt that the Pocono Mountain Vacation Bureau could well use the funds for advertising and promotion.

But there are other county projects more in need of help from the commissioners at the moment than the vacation bureau.

The bureau received $25,000 from the Pennsylvania Tourist Promotion Agency during the year ending Aug. 31, 1963. It will probably get as much state aid or more in the present fiscal year.

The Pocono Mountain Vacation Bureau received one of the largest amounts of state aid for tourist promotion in Pennsylvania in 1963.

The bureau's $117,085 budget for the year ending Aug. 31, 1963, was, we believe, well spent. Its advertising program and promotion through news articles, photographs, maps, brochures, information booths and other projects have brought new and increasing business to the entire Pocono Mountain area. That in turn has helped the economy of this resort region.

The vacation bureau has accomplished a major success by its spearheading of the New York Times supplement on the Pocono Mountains which will come out April 26 and be read by 1,400,000 people across the nation.

If the vacation bureau were an infant organization trying to get on its feet, or if it needed county aid for a new or special project, its argument for aid from the county would be stronger. But it is a flourishing and successful organization.

We think money the county commissioners have been asked to contribute for tourist promotion is more urgently needed in other county projects today.

Airport Promotion

One project which the Monroe County commissioners should continue to assist financially is the Pocono Mountains Airport at Mt. Pocono.

If this airport, with its half-finished hangar and maintenance building, can have that building finished with suitable waiting room facilities as soon as possible, it will directly improve the Pocono Mountain resort and industrial economy.

The airport is already attracting a substantial number of private, tourist, business and military airplanes.

Once it is properly equipped with a utility hangar, modest terminal facilities, and hangars for rental, it will be even more useful to the resorts, businesses and industries of the Pocono Mountains.

Commissioner Chairman Stanley Rader suggested yesterday that money sought by the Pocono Mountain Vacation Bureau for tourist promotion—the commissioners discussed allocation of from $1,888 to the legal limit of $3,956—could better be used for completion of the airport facilities.

We agree with him.

Right now, the commissioners have been asked to foot the bill for building a new access road into the airport which may cost from $1,900 to $2,100. Once that road is completed, the Federal Aviation Agency will release $24,962 it has been withholding from the airport.

The former county board of commissioners agreed to reimburse Coolbaugh Township for the cost of the new road, and we hope the new board of commissioners will stick to that agreement.

The county commissioners have been giving the airport authority $10,000 a year for three years to help pay off its debt for construction of runways and to help finish the utility hangar.

We believe the county should continue to make that contribution, and consider further aid for airport facilities when the airport authority adopts a specific plan for finishing the present hangar building and operating the airport in the future.

This is a project which the whole county and every business interest in the county and the Pocono Mountain area will profit from.

Comment Of The Day

"Would you want to sit on the first jury in America to assess the death penalty for killing a Communist?"

—A question asked a prospective juror in the trial of Jack Ruby in Dallas, Texas, by defense attorney Joe Tonahill. Judge Joe B. Brown sustained an objection by the prosecuting attorney and ordered the prospective juror not to answer the question.

'Now You Must Do Your Duty . . . Spend It'

George Dixon

No Poor Experience

By George Dixon

WASHINGTON, Feb. 5 — President Johnson appointed Sargent Shriver to run the war against poverty. Apart from the incongruity of putting a Sargent in charge of a war, the President picked a commander with no firsthand knowledge of the enemy.

If experience counts for anything in Government, the appointment should have gone to me. I'm a thousand times more familiar with poverty than Eunice Kennedy's husband.

I can qualify as a leading authority without ever leaving home. Shriver doesn't have the connections to learn about poverty. Even his wife couldn't tell him about it.

My qualifications are as the sands of the sea. Let me enumerate just a few:

1. I start each day with a poverty of ideas.

2. I resort to threadbare gags.

3. I don't need to take Metrecal to be in reduced circumstances.

If President Johnson required further proof of my fitness and aptitude, all he has to do is call up a few people to whom I have owed some money since 1926. Moreover, I am in tune with the times. Officeholders are being urged to list their assets. If appointed Chief of Poverty I will list my assets on the head of a pin.

If I don't get the post, Shriver had better beware. I might go out to Chicago and open a Poverty Mart.

I may not be as poverty-stricken as Marc Antony, who asked people to lend him their ears, but I possess a poverty of spirit that should make me an ideal bureaucrat. I would rather be in twisted circumstances and straitened out, then be in straitened circumstances and twisted out.

LBJ should be advised that, if necessary, I will campaign for the job. I have a wealth of campaign slogans: "Grinding Poverty Makes You Sharp", "There's Poverty Enough for All", "If You're Financially Embarrassed, Don't Blush", and "Take a Pauper to Lunch."

In the campaign, I pledge to kiss a poor baby. For this I am superlatively equipped. Few people make such a poor mouth.

I will also strive to give poverty snob appeal. At every Washington social and diplomatic affair I will plant a token pauper to create a shabby image. I will invite Mme. Alphand, wife of the French Ambassador, to toast our token pauper, and acclaim him with huzzahs of "Let Him Eat Cake."

"I have ingenious ideas for popularizing destitution with pageantry. I will stage a monster Ugly Pageant, the winner to be crowned on the front stoop of Bobby Baker's town house, "Miss Indigent of 1964."

In cancelling out Shriver, and substituting a good journeyman traveling like me, President Johnson can do himself a political favor, too. I hear that LBJ would like Shriver for Vice President. A guy who has hopes of being tapped for a Vice Presidential nomination can't afford to be tied down to a job. He's got to keep himself flexible, so he can leave in the middle of the night if he gets a hurry-up call to come to Atlantic City during the Democratic National Convention on, or about, Aug. 24.

THE DAILY RECORD

Established April 2, 1894

HORACE G. HELLER, General Manager
JAMES H. OTTAWAY, JR., Editor
ROBERT L. CLARK, Managing Editor
CHARLES H. EDMONDSON, Advertising Manager

Entered as Second Class Matter July 1, 1929, at the Post Office in Stroudsburg, Pa., under Act of Congress March 3, 1879. Published Daily Except Sunday by Pocono Record, Inc., 511 Lenox St., Stroudsburg, Pa. Member Associated Press and Audit Bureau of Circulation.

James H. Ottaway, President and Publisher; Lyndon R. Boyd, Vice Pres.; Eugene J. Brown, Vice Pres.; Mrs. Ruth B. Ottaway, Secretary; Horace G. Heller, Treasurer; Lowell H. Cross, Asst. Treasurer

Subscription Rates: Carrier, 42 Cents Weekly. By mail (1st through 3rd Zones): 3 Months $4.50; 6 Months $8.50; One Year, $16.00; Outside Zone 3, $19.00 Yearly

The Pennsylvania Story

Betting On Time

By Mason Denison

Harrisburg — Reporter's Notebook:

The Bets Are On! — Will it actually be mid-March — or won't it?

The question has been the butt of some quite heated debate and discussion on Capitol Hill this week, centering around whether GOP legislative leaders will indeed bring the administration's controversial unemployment compensation revision program to a showdown vote in the Senate by mid-March — or not.

Various GOP legislative leaders earlier had mentioned the possibility of a showdown next month — but it remained for Governor Scranton to give the "official" administration word on the much-discussed mid-March possibility, when he said, in guest writing in this column yesterday on the UC problem:

"At the moment we are aiming for a showdown vote in the Senate by March 17."

The point of debate now is whether the administration and allied legislative leaders actually will try to move the UC legislative reform hitterly opposed by labor, to the pre-primary showdown or whether it will be forced to hold off until after the election.

Many a GOP lawmaker up for re-election this year strongly and vibrantly opposes the forcing of an expression or stand on the touchy and explosive subject until after the primary — while others don't want a show at all until after the fall general elections! . . . It's that sticky a subject.

Privately many a GOP lawmaker is singed to the gills at the Governor for what they feel is his putting them on the spot — the hot seat — in this election year of all election years, by even bringing up the subject in discussions, let alone in a legislative showdown!

School "Dropout" Study — School districts throughout Pennsylvania may now join the State's dropout project currently under way with preschool classes in the Centennial Joint School District in Lower Bucks County, according to the Department of Public Instruction.

The project is supported by a $471,000 Ford Foundation grant and is the first effort of the State Council for Human Services.

Members of the DPI project staff have visited various Area Curriculum Centers to outline and discuss the manner by which other school districts in the state may take part. Additional plans for presentations in other Area Curriculum Centers throughout the state are under way, the department notes.

Going To The Dogs . . . — Any idea how many licensed pooches there are in Pennsylvania?

If you want something to bark about, mull over the fact that, according to the State Department of Agriculture which has charge of Pennsylvania's dog law enforcement program, last year a total of 752,556 individual dog licenses were issued! . . . As for professional caretaking "kennels", a whooping 5758 of these canine "institutions" were licensed during the year.

Interestingly too perhaps, revenue from dog and kennel licenses — plus fines resulting from 858 prosecutions — amounted to $1,011,001 . . . Owners responsible for damage paid $5308 in claims while state agents investigated 769 damage claims totaling $45,160.

Upcoming In Pennsylvania—March 3 and 4, York, Basil Rathbone, York Symphony Orchestra . . . March 4, Jewish Temple, Erie, lecture: Comm. Stephen P. Kennedy . . . March 2-7, Harrisburg, Central Pennsylvania Builder's Show . . . March 7, Country Auction, Pennsylvania Dutch Americana, at Intercourse (Lancaster County) . . . March 4, Vienna Symphony Orchestra, Irem Temple, Wilkes-Barre . . . March 5, 6 and 9, Western Pennsylvania Interscholastic Athletic League (WPIAL) semi-finals and finals in Pittsburgh.

Leaping Maine Lady

By Richard Spong
Editorial Research Reports

WASHINGTON — Saturday, Feb. 29 is Leap Day, the intercalcalary day in the Gregorian calendar.

Sen. Margaret Chase Smith (R-Me.) on Friday receives the "Minute Man" award of the Reserve Officers Association at a Washington banquet.

The honor is appropriate; as the ranking Republican member of the Senate Armed Services Committee and its Preparedness Investigating and Officer Grade Limitation subcommittees, Sen. Smith is being designated the "citizen who has contributed most to national security" in the past year.

She holds the rank of Lieutenant Colonel in the U.S. Air Force Reserve.

The occasion would be even more appropriate if the R.O.A. had seen fit to postpone its annual thirst slaking one day, so that it might fall on Leap Day.

For on Jan. 27 Mrs. Smith took a plunge no other American woman is likely to equal this Leap Year when she made a big splash by jumping into the Republican Presidential race.

Hard Campaign

The leap year lady is campaigning hard in New Hampshire, but only when she can be spared from Senate business.

In a kind of happy camaraderie, she makes some of her journeys from Washington in the plane of one of her principal opponents, Sen. Barry Goldwater (R-Ariz.), who ranks her in the Air Force Reserve but is her junior in the Senate.

In mid-campaign, however, she had made only one reference to Goldwater, and that was an oblique one that could be construed as favorable. Her other chief opponent, Gov. Nelson A. Rockefeller of New York, she never mentions.

She has been quoted as "happily surprised at the warmth of the reception" in the Granite State.

First Woman

The senator from Maine is the first woman to go for a major party nomination for President. Two others who made the race — Mrs. Belva Ann Lockwood and Victoria Claflin Woodhull—were nominees of the Equal Rights Party, a woman suffrage outfit.

Mrs. Smith is the heroine of a Horatio Alger story. She has been a sales girl in a five-and-dime store, a telephone operator, a school teacher, a weekly newspaper circulation manager, and author of a nationally syndicated column.

She was first elected to the House of Representatives in 1940 to fill the vacancy caused by her husband's death and continued to serve there until 1948, when she easily won her seat in the Senate.

She serves on the Appropriations and Space Committees as well as Armed Services. Her biography in the Congressional Directory (the lawmakers write these themselves) reads simply: "Margaret Chase Smith, Republican."

Middle Ground

Mrs. Smith seems to be seizing a broad middle ground as a candidate. She disagrees with Goldwater on TVA, social security, aid to education, and selective service, but she voted with him against the nuclear test ban. She said of Gov. Rockefeller in announcing she'd run, "One candidate has been welcoming me by words, but not by actions."

One legend traces the custom of women proposing in Leap Year to an authorization by St. Patrick. As it happens, Mrs. Smith's proposal will be weighed by New Hampshire voters (she is running in the Presidential preference primary, without a slate of delegates) on March 10, just a scant week before St. Patrick's natal day.

About Town

—By Gene Brown

Lost Soul

It seems little Margie had been playing for some time with a group of little boys and naturally she assumed all their mannerisms, including swear words. Her mother admonished that the next time she used a bad word she would have to leave home.

Well, it happened, and her mother said "O.K., Margie, pack your bag; we don't want you around here any more. And here's a dime for carfare."

So Margie packed her little bag and proceeded to leave home. She went as far as the front stoop and there she sat disconsolately. Finally her mother peeked out of the door and said, "Margie, it's getting dark, you'd better go. Why aren't you on your way?"

"I don't know where the hell to go," Margie replied.

A Close Shave?

Barber: Was your tie red when you came in?
Customer: No!
Barber: Gosh!

In spite of what you hear over the snowbank, organized crime is not gaining in this country. In 1960 the Justice Dept. obtained 45 convictions of racketeers and others in the organized crime category. In 1963 we got 288 convictions. There were 45 individuals indicted in 1960 and 615 last year. A solid accomplishment for Robert Kennedy.

Markin Time

If you should hear somebody say,
"O come along, be a good fellow",
It may take guts to stay away,
And those who go are fools or yellow.

Luther Markin

Robert S. Allen

The Allen-Scott Report

New Chiefs?

Paul Scott

WASHINGTON — Defense Secretary McNamara is going to South Viet Nam next week for the grave purpose of initiating a crucial change in the long and faltering struggle against Communist aggression.

Under this far-reaching proposal, the U. S. would take over command control from top to bottom of South Viet Nam combat forces.

As formulated by the Joint Chiefs of Staff and approved by President Johnson, this momentous plan calls for establishment of joint U.S.-Viet Nam commands from army to company levels with U. S. officers having the deciding voice.

If Major General Nguyen Khanh, Viet Nam's "strongman," agrees to this drastic reorganization, Lieutenant General William Westmoreland will assume overall command of this costly and indecisive war. He was recently named deputy to General Paul Harkins, U. S. commander in Viet Nam. Harkins would be shifted to another command or retired.

Should Khanh balk, Secretary McNamara will notify him that this will leave President Johnson no alternative but to "review" this country's heavy commitment to Viet Nam — a clearcut warning that the U.S. may be compelled to seek a political rather than a military solution to the anti-Red conflict.

The implications of a possible "political solution" will not be discussed by McNamara. Presumably, that is the province of the State Department.

The U. S. now has around 15,000 military personnel in Viet Nam acting as advisers and trainers. They can propose but not command. As a consequence, their suggestions and recommendations are frequently disregarded, particularly when they entail aggressive action against the enemy.

That is deemed a key cause for the adverse trend of the Viet Nam conflict.

The First Step—This vital problem was stressed by Secretary McNamara at a backstage meeting with congressional leaders to brief them on his impending trip.

The defense chief explained the principal difficulty in forcefully pressing the war is inducing the Vietnamese to take the offensive against the Communists and to hold on to strategic areas after they have been liberated.

It is for this reason that the Johnson administration decided to ask for command control of Vietnamese forces. With the aggressive leadership it is felt U. S. officers and non-coms will provide, there is every confidence Vietnamese troops will prove more than a match against the Viet Cong.

McNamara would not express an opinion on how General Khanh is likely to react to this far-reaching proposal.

Similarly, McNamara told the congressional leaders that no decision has yet been made on carrying the war to North Viet Nam—by aerial attacks on depots, supply routes and other targets, and by guerilla raids.

Such plans have been discussed, but nothing has been done about them pending the outcome of McNamara's talks with Khanh.

It was emphasized by McNamara that such a fateful decision would be made only by President Johnson.

What The Joint Chiefs Say—General Maxwell Taylor, head of the Joint Chiefs of Staff, does not believe Red China will intervene if the conflict is carried to North Viet Nam.

This explosive question was put squarely up to him by Representative Daniel Flood, D-Pa., at a closed-door meeting of the House Appropriations Committee. Taylor had explained that he has made no recommendations as yet on taking the war to North Viet Nam.

"Do you believe the Chinese Communists would intervene either openly or with so-called volunteers if we should blockade North Viet Nam and send guerrillas there?" asked Flood.

"No, I do not," replied Taylor.

General Curtis LeMay, Air Chief of Staff, was considerably more emphatic when asked the same question by Flood.

"I have recommended that we take the war to North Viet Nam both in the air and on the ground," declared the one-time bomber commander. "That is the only way we can win this struggle. As long as the Viet Cong are protected and supplied from a privileged sanctuary such as North Viet Nam, we will never be able to stop their guerrilla penetration of South Viet Nam. The only answer is to give them a big dose of the same medicine they are dishing out to us."

Congressional leaders have been told sharp difference of view exists among the Joint Chiefs over a naval blockade because of the great length of the North Viet Nam coastline.

It is argued this presents severe difficulties. Much is being made of the argument that during the Korean war, U. S. efforts to blockade North Korea were largely ineffectual because of its extended coastline.

Dear Abby

He's Powerful

By Abigail Van Buren

DEAR ABBY: When my daughter was in college, she eloped with a 6-foot-2, eyes-of-blue football star. We were upset at first, but got over it. Here's the problem. Every time they stay over night with us, I have to air out all the bedding afterwards. My son-in-law has a very obnoxious odor to his feet. It about knocks you over. It penetrates the mattress and blankets, too. The sheets I can launder. I've asked my daughter to tell him to do something about it and she says there is nothing he can do. He washes his feet twice a day and wears only white socks. She said he had some kind of jungle fungus while he was in the Marines, but he's over that now. For a girl who couldn't stand the good clean odor of onions cooking, this takes the cake! Love isn't only blind — it smells. What do you suggest?

MIDWEST MOM

DEAR MOM: Your son-in-law needs desperately to see a doctor! And if he hasn't sense enough to go voluntarily, find somebody who is 6-foot-3 to drag him there.

DEAR ABBY: I am a 17-year-old girl who has been going wit a 19-year-old college sophomore since September. He is only 5 ft. 4, and I am 5 ft. 3 in flats. My problem is that he has asked me to go to the Junior-Senior Prom with him. I know I have gone out on dates with him to many other things, but I don't want to be escorted to this important affair by a boy who is so short. I'm afraid we will look like a couple of midgets walking in. I don't know how to refuse him without hurting his feelings. Can you help me?

WISH HE WERE TALLER

DEAR WISH: Since you found this boy tall enough to date on other occasions, there is no way to refuse his prom invitation without hurting his feelings. If his size bothers you, quit dating him entirely, and let him find a girl who measures a man from his eyebrows up!

DEAR ABBY: I read in your column that a girl and her boy friend had a fight because they didn't know who should hang up the telephone first. Maybe this will help. My boy friend and I count one-two-three, together, and then we both hang up.

N. L.

DEAR ABBY: Could you please give the names of some LONELY HEARTS CLUBS? I am sure there must be some good ones.

INTERESTED

DEAR INTERESTED: If there are, they are like eggs. You never know you've got a bad one until it's too late.

Get it off your chest. For a personal, unpublished reply, write to ABBY, Box 3365, Beverly Hills, Calif. Enclose a stamped, self-addressed envelope.

Hate to write letters? Send one dollar to ABBY, Box 3365, Beverly Hills, Calif., for Abby's new booklet, "HOW TO WRITE LETTERS FOR ALL OCCASIONS."

Speaking Of Your Health:

Premature Babies Do Well

By Lester L. Coleman, M.D.

The past ten years have ushered in a period of great progress for the survival and growth of premature infants.

Any infant born before 36 weeks of pregnancy must be considered as being premature, and deserves the additional safeguards of a highly specialized "preemy" team.

Also classified as a premature infant is the bady whose birth weight is less than five and a half pounds, even though the pregnancy has lasted the full nine months.

"Most premature infants now have a good chance to live and develop to healthy maturity." This significant statement was made by Dr. Charles Bauer, Director of the Premature Institute of the New York Hospital Cornell Medical Center.

Plan In Action

When a premature infant is born in New York City, in any hospital where there is no special premature ward, a coordinated plan of activity is immediately set in motion.

A "preemy" ambulance is immediately sent to the hospital, with specially equipped carriers to speed the infant to one of a number of Premature Centers.

Everything Available

At the New York Hospital, one of a group of similar centers, every conceivable device is available for the safety and the exquisite care of these tiny infants.

Interlaced with the standard and routine hospital procedures is the constant awareness of the infant's emotional needs. During this period of separation from the mother, the "preemy" is given loving attention by the specially trained nurses and personnel.

Mothers are encouraged by the knowledge that their premature babies are not necessarily fragile or destined to be chronically ill.

Hospitals all over the country are availing themselves of the experiences acquired by the "preemy" centers in New York. By instituting similar methods and techniques, thousands of newborn infants will now survive the rigors of prematurity.

MEDICAL MYTHS

Time may change the "infinite variety" of superstitions and myths about medicine, but some emerge unscathed. "Catarrh," "biliousness," "acid indigestion," "thin blood," and "dyspepsia" have withstood the onslaught of knowledge. They remain fixed as definite descriptions of indefinite symptoms.

Vague Terms

These vague terms loosely applied to unexplainable illnesses are a temptation for those who wish to avoid the confirmation or denial of an illness by an authority.

As long as these imprecise titles survive, the underlying disease may continue to flourish without any diagnosis, treatment or cure.

Obscure terms for obscure symptoms obscure the underlying causes and interfere with complete health.

Stories Behind Words

by William S. Penfield

To Bury the Hatchet

One of the American Indians' chief weapons was the tomahawk — a light ax, or hatchet.

For centuries the Indians made their tomahawks of stone or copper, but these were replaced by iron ones traded to the Indians by the whites.

Since it was a principal weapon, the Indians regarded the tomahawk, or hatchet, as a symbol of war. When two warring tribes decided to make peace, representatives of each tribe gathered and performed a ceremony in which a hatchet was buried as a symbol that hostilities had ceased.

From this ceremony came the expression "to bury the hatchet," meaning to end a quarrel or dispute.

Injunction Slapped On Local Man

STROUDSBURG — An ex perte injunction (a restraining order) has been issued against Arnold C. Eschenbach of 403 N. Eighth St., Stroudsburg and John A. Robbins Co., Philadelphia, by Monroe County president judge Fred W. Davis in behalf of the American Casualty Co. of Reading.

The injunction was filed Wednesday in the office of Frank Smith, Monroe County prothonotary.

The request for the injunction claims that Robbins was given a contract for an addition to the Inn at Buck Hill Falls and sublet the contract to Arnold Eschenbach on May 27, 1963.

$26,000 Claim

The American Casualty Co. posted Performance, Labor and Material bonds for Robbins and Eschenbach. It now claims that claims for unpaid labor and material totals $26,000.

The injunction request asked the court to restrain Eschenbach from receiving or converting property into funds. It also asks to restrain Robbins from paying to Eschenbach any further money, and upon preliminary hearing, asks that Robbins be required to make an accounting of the exact amount of money due.

Upon final hearing, the injunction request asks, money should be given to American Casualty to exonerate it from any liability under its bonds.

The injunction was then granted by Judge Davis, and a preliminary hearing was set for Monday, March 2, in the courthouse. An injunction bond of $5,000 was filed by American Casualty.

TUNING UP — Numa Snyder, playing violin, and Robert C. Currier rehearse program they will present at Vesper Services this Sunday at the East Stroudsburg Methodist Church at 4:30 p.m.

Monroe Taxpayers To Save $1,655,000

NEW YORK — How much more moeny will residents of Monroe County have in their pockets this year, thanks to the reduction in taxes? To what extent will the local economy move ahead, as a result?

Some people will benefit more than others. In general, there will be bigger cuts in the tax rates for those with large incomes than for those in the lower brackets.

However, the tax cuts granted to those with moderate to low incomes will be very effective as they will be coupled with a new "minimum standard deduction" of $400 for husband and wife.

In Monroe County, the average saving this year will be approximately $131 per family, it is estimated. This is based on gross earnings, before payment of taxes, which averaged $7,830 per household locally last year.

For a married couple with two children, with an income equal to the local average, the the new Federal tax will be $885, following the cut of $131.

In the case of a family with two dependents and with gross earnings of $10,000, the tax will be $1,280, which is $165 below the present amount.

For those in the $4,000-a-year class, the new tax will be $220. That is $68 less than before.

The total amount that will be saved in Monroe County during the first year, based on the way income is distributed locally, will be approximately $1,655,000.

This money, the Government hopes, will quickly find its way to the market place and give business an extra push forward.

Consumer buying would increase, moving merchandise off retail store shelves. That, in turn, would mean that stores would have to place new orders with wholesalers, who would pass them on to factories.

Thus, the Government feels, the added money put into circulation because of the tax cut will build up on itself, producing a cumulative effect several times as large as the original amount.

More Job Opportunities

Nationally, it looks for more jobs opportunities to be created and for the high unemployment rate to be reduced.

The first concrete evidence of the tax cut will be visible in Monroe County in a short while. Paychecks will reflect a withholding rate of 14 per cent instead of 18 per cent.

Pen Argyl School Moves Questioned

PEN ARGYL — A large group of dissatisfied parents turned up at a Pen Argyl School Board meeting this week to question some recent actions and decisions by William Madden, supervising principal.

The questions ranged from the recent controversy over the use of the school auditorium as a study hall to why the administration saw fit to add one-half hour to the school day.

The parents queried the board why there was "friction" in the system's schools — a place, they said, that has been friction-free in the past.

The board passed the complaint off as an administration problem and not a function of the board.

James Tinney, board president, said it was Madden's responsibility to formulate a workable school policy and present it for board approval. Board members said new policies were being instituted in the school — "policies that will guide us and help us make a better school."

Madden said that policies consistent with the state board of education directives had to be established if Pen Argyl "was to have an accredited school."

"A happy school is necessary if the children are to learn," Jack Branton, Pen Argyl policeman, pointed out. He also suggested that a committee of teachers and pupils should be formed to meet with the board and discuss the problem.

"Happy To Meet"

Branton was told that members of the board would "be happy to meet with such a committee."

Mrs. Olga Bickford, a school director, said "we want the parents to back us up because we are working hard to improve things and make a good school system."

Madden concluded by saying, "I will not always react in a way pupils or parents will like. I will react in the way I think best. By doing this I am an administrator. If I didn't do this I would be a puppet."

He said he was striving to institute a program that would "be second to none in the state for school of this size."

"I would appreciate it if you give me the benefit of doubt. Come to the school and see me; see the teachers, or see the high school principal," Madden said.

He pointed out that a public information meeting would be held at which time proposed curriculum changes in the school would be outlined.

The balance in the athletic fund as of Feb. 17, was reported as $9,881.40 with the balance in the general fund as of Feb. 24, $15,621.38. Bills for the athletic fund totaling $477.65 and $54,932.48 against the general fund were ordered paid by the board.

The board approved Harry Bray as head baseball coach at a salary of $400 per year.

Homebound instruction was approved for Robert Harris of 202 Heller Ave. during his confinement in the hospital.

New Helper Named

Mrs. Barbara Trexler resigned as helper in the Pen Argyl Area Joint School cafeteria and was replaced by Mrs. Margaret Argust of 401 Mountain Ave. at a rate of $1 per hour.

The board approved the purchase of a food freezer to be used in the Wind Gap Elementary school cafteria from the Ace Hotel and Bar Supply Co. Inc. of Allentown at a cost not to exceed $475.

The board adopted a resolution to approve a plan for the organization of the vocational technical school program of Northampton County which will result in the consolidation of the two area organizations of Northampton County. This was adopted by the Pennsylvania State Board of Vocational Education on March 22, 1961, into one administrative unit, and that the unit be organized, established and operated by the Northampton County school board as provided in section 1841 of the Pennsylvania School Code.

The board decided to let its solicitor James Charron offer his opinion on public school sponsored baccalaureate services since the recent Supreme Court decision pertaining to Bible reading has caused some confusion on the issue.

COMMISSIONERS' CONFAB — The three Monroe County Commissioners enjoy their appetizer Wednesday at a convocation of county agency heads at the county home in Kellersville. They are (l. to r.), John M. Price, Stanley B. Rader and Stuart Pipher. (Staff Photo by MacLeod)

County Boroughs, Townships Keep Spending Below Income

HARRISBURG — Monroe County's four boroughs and 16 second class townships are keeping expenditures below income.

This was indicated today in a just completed detail survey of the operations of political subdivisions in Pennsylvania's 67 counties by the State Department of Internal Affairs for the year 1962.

The statistical mass assembled by the department shows that the 20 political subdivisions of the county had total revenue receipts for the year of $1,447,906 while expenditures amounted to $850,526. However, the expenditure figure did not include $450,227 in capital outlay.

Here is the breakdown of revenue receipts for the year for the various municipalities within the county, with expenditures for the year noted in parenthesis:

BOROUGHS — Delaware Water Gap, $27,521 ($18,128 expenses); East Stroudsburg, $109,535 ($224,681); Mount Pocono, $29,063 ($23,011); Stroudsburg, $330,303 ($243,932).

TOWNSHIPS — Barrett, $89,721 ($63,713); Chestnuthill, $13,664 ($12,851); Coolbaugh, $34,447 ($14,985); Eldred, $18,198 ($10,338); Hamilton, $54,608 ($34,114); ackson, $21,538 ($8,977); Middle Smithfield, $43,383 ($16,792);

Paradise, $40,058 ($25,651); Pocono, $49,956 ($17,839); Polk, $39,480 ($14,638); Price, $7,939 ($3,367); Ross, $21,539 ($12,557); Smithfield, $34,419 ($16,282); Stroud, $96,450 ($63,925); Tobyhanna, $29,672 ($18,470); Tunkhannock 26,422 ($8,320).

Capital outlay expenses for county municipalities were as follows:

BOROUGHS — Delaware Water Gap, $10,478; East Stroudsburg, $108,341; Mount Pocono, $6,882; Stroudsburg, $70,086.

TOWNSHIPS — Barrett, $35,879; Chestnuthill, $19,376; Coolbaugh, $12,853; Eldred, $9,153; Hamilton, $17,631; Jackson, $10,636; Middle Smithfield, $14,123;

Paradise, $19,045; Pocono, $21,905; Polk, $17,842; Price, $2,012; Ross, $9,649; Smithfield, $14,421; Stroud, $33,013; Tobyhanna, $11,542; Tunkhannock, $5,357.

New Strike-Halting Ideas Seen By Phone Industry

PHILADELPHIA — Labor and industry's newest formula to avert costly strikes and reduce union - management conflict was adopted yesterday for the first time in the telephone industry in Pennsylvania.

The Bell Telephone Co. and the Federation of Telephone Workers of Pennsylvania jointly announced formation of a joint study committee to explore issues and problems of mutual concern in an atmosphere removed from the pressures of collective bargaining and specific grievance handling.

The eight - member committee will include four members of the union's executive board and four high-level company representatives.

Joint study committees have demonstrated their value and effectiveness in many other industries, notably glass, steel, canning, rubber and electrical manufacturing.

The Federation - Bell plant joint study committee will review and study subjects agreed on and referred to it by the regular company - union joint bargaining committee. All sessions will be on an "off-the-record" basis with no minutes to be kept and no reference to committee activities permitted in regular contract negotiations, grievance sessions or arbitration proceedings.

No Final Decisions

The committee will not make final decisions or conclude agreements. It will, however, make recommendations in connection with its reports of findings to the joint bargaining committee.

The memorandum of agreement which formally established the joint study committee may be terminated by either party on 90-day written notice.

W. S. Leary, president of the federation which represents approximately 9,700 Bell company plant department employees throughout the state, stressed the point that the work of the joint study committee will not substitute for contract bargaining and grievance handling.

W. W. Kinkel Bell Co. assistant vice president for labor relations, pointed out that the joint study committee will work away from the "formalized atmosphere" of bargaining sessions under pressure which are normally marked by demands, concessions and deadlines.

"The various kinds of formal and informal information distributed before, during and after bargaining do not lend themselves to the kind of approach that is needed for the problems to be faced today in the future," Kinkel said.

Both company and union spokesmen agreed the joint study committee provides an opportunity for each to gain a mutually beneficial understanding and appreciation of the problems of the other.

Greene Twp. Planners Seek Office

NEWFOUNDLAND — A petition from the Greene Township Planning Commission, asking for use of a room in the school for meetings and storage of planning materials was heard by Greene and Dreher Township School Boards meeting at the school with J. Robert Burdick presiding.

The board tabled the request until further information could be gathered.

Eight parents of secondary school students now attending the Wallenpaupack Area Joint School which opened earlier this month, discussed with the board the problems arising from crowded buses, the code of dress, and the cafeteria in the new school.

Present for the session were Charles Phillips, Claude Butler, J. Robert Burdick and Carlyle Schmalzle from Dreher Township; Harry Schoenagel, Bruce Banks, Evelyn Haldaman and Peggy Bancroft from Greene Township.

Public Aid Rolls Higher

HARRISBURG (AP) — The average number of persons on public assistance in Pennsylvania increased for the third consecutive month last January, the Public Welfare Department reported last week.

The January figures stood at 448,758, the department said, 13,301 over the December, 1963, average.

3 Deeds Filed At Courthouse

STROUDSBURG — Three deeds were filed yesterday in the office of Mrs. Jeannette Batory, Monroe County recorder.

They were Pocono Lakeshore, Inc., to Irvin V. Gomes, 54 Ashland Ave., West Orange, N.J., property at Pocono Lakeshores; Lillian A. and Edward Suden, 61-46 165th St., Flushing, L.I., N.Y., to Eugene F. and Mildred Comunal, Stroud Township, property in Stroud Twp.

Also Edward J. and Lucie M. Somers, Stroudsburg, to John J., Jr., and Roseanne V. Sysko, Bethlehem, RD 1, property in Stroudsburg.

Rural Route Openings For Mailmen

EAST STROUDSBURG — Civil service examinations for rural route mail carriers will be accepted until March 24, at post offices in East Stroudsburg and Canadensis, according to the U.S. Civil Service Commission in Washington.

Commission regulations state all applicants must take a written test and they must have lived within the delivery area of the post office for one year immediately preceding the closing date of the examination.

In addition, they must have reached their 18th birthday on the closing date for acceptance of applications. There is no maximum age limit. However, persons who have passed 70 may be considered only for temporary limited appointments of one year.

The commission will process applications without regard to race, creed, color, or national origin.

Complete information about the examination requirements and instructions for filing applications may be obtained from the Canadensis and East Stroudsburg post offices.

Application forms must be filed with the U. S. Civil Service Commission in Washington and must be postmarked no later than March 24.

Navy Recruiter's Hours In S-burg

STROUDSBURG — The Navy recruiter will be at the Stroudsburg Post Office every Monday and Friday from 10 a.m. to 3:30 p.m. Anyone desiring any information on Navy enlistment, officer programs, Wave enlistments or any other information can contact the local Navy Recruiter at the above dates and times. They may also contact the Easton, Pa., office.

Rep. Rooney In Agreement On Apportionment Verdict

WASHINGTON — Rep. Fred B. Rooney, of the 15th congressional district yesterday issued the following statement concerning the Supreme Court's decision on Congressional apportionment:

"I am in complete agreement with the Court's pronouncement that the vote of every citizen should count equally. The Court's decision came as no surprise to members of the Congress.

"Since my district — the 15th of Pennsylvania — is the smallest in our State, any reapportionment would logically increase its size, thus affecting the 15th more than most others in Pennsylvania.

"The major conflict in any discussion involving such redistricting always revolves, finally, around whether Congressional districts should cross County lines. When this is necessary, I see nothing wrong with it, providing the district lines follow areas which are geographically contiguous and include areas whose interests and needs are basically common.

"I believe that, although some question exists in the minds of experts on Constitutional law as to the Court's actual role in such matters, this decision was inevitable. In far too many states, the decision on redistricting has been left to the partisan manipulations of State legislatures.

"Against Good Government"

"Attempts to gerrymander or manipulate districts purely for for the political advantage either party are distinctly against the grain of good American government.

"The Court's action, therefore, seems to increase the possibility of fair, equitable apportionment so that the vote of any man or woman in any area will weigh as heavily as that of another.

"That should meet with the approval of every citizen and I am confident it will."

Dr. Kopenhaver Attends Parley

STROUDSBURG — Dr. William C. Kopenhaver, Stroudsburg, foot specialist, attended a three day seminar devoted to new developments in foot care sponsored by the Podiatry Society of the State of New York

Over 2,000 foot specialists from the United States and Canada attended the sessions that stressed regular foot examinations as an important aspect of the family health program.

FIRST MEETING — The recently appointed Monroe County Planning Commission discusses organization at its first official meeting held in the courthouse, Stroudsburg. Conferring are from left foreground Stanley Rader and John Price, Monroe County commissioners; Mrs. Grace Palmer; Chester Miller; Joseph Lisicky, executive secretary and treasurer; John Mills, chairman; Donald DeOtte, second vice chairman; Ralph Reppert; John Detrick; Vance Megargle, first vice president and county commissioner Stuart Pipher. Commission members absent were Clifford Gillam and Montgomery Crowe.

(Staff Photo by MacLeod)

TRADEMARK DESIGN EDITED BY E. JACOBSON—PAUL THEOBALD AND COMPANY, PUBLISHER

An 18th Century silk merchant left his mark

It appeared on every bolt of silk he sold. What was his reason for identifying his work? So his customers could immediately buy with confidence. His reputation was always on the line. If the quality wasn't consistent his sales would suffer.

When you shop today you look for familiar "marks" too—Leadership Brands. Products that you know and trust; quality you've depended on for years. These products don't have to mask themselves. The manufacturer "goes on record" with his advertising—he must live up to the standard he sets (or his sales will suffer). He knows he can deliver good quality, so he readily identifies himself with his products. You can depend on Brand Names, for they are the "mark of 20th century confidence" in all you buy. When you buy Leadership Brands, you know you are getting your money's worth.

BRAND NAMES FOUNDATION, INC., 292 Madison Avenue, N. Y. 17

Ranch Home Offers Large-Size Comfort For Small Families

Unconditionally GUARANTEED FOR TEN YEARS

✓ Low Initial Cost
✓ Low Stack Temperature

Gentleman Janitor
DB Series
baronet
Oil-Fired Boiler-Burner
HEATING UNIT

Gentleman Janitor gives you MORE for your money every time. Boilers made of genuine BOILER PLATE in their own boiler factory . . . completely wired and assembled in their own assembly plant. See Gentleman Janitor models here . . . let us prove our facts.

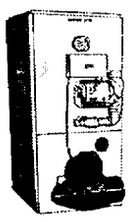

Faster Even Heat • *Lowest Cost Operation* • *Ample Hot Water Year 'Round*

✓ 84% boiler efficiency. Highest in the industry.
✓ UL Approved electronic controls assure safe operation.
✓ Exterior finished with baked hammer-tone enamel.
✓ Interior of jacket insulated with 1" fiber glass.

FLOYD J.
BUSKIRK
Plumbing - Heating - Appliances
Effort, Pa.
Phone 992-4396

Elegant Home Is Tailored To Needs

In its headlong rush to shelter today's "average family," the housing industry seems to have turned its back on almost everyone who simply doesn't need three bedrooms plus expansion, or a stadium - size rumpus room, or storage space for six tricycles.

Architect Samuel Paul set out to remedy this oversight when he designed today's House of the Week.

It is an elegant little ranch tailored to the needs of a couple with one child, for example, or an elderly couple with no children at home, or even — because Paul paid particular attention to resale value — a young couple who want to start with a small home they can afford and graduate later to a larger one.

This house, design H-17 in the weekly series, contains a basic living area of only 1,043 square feet in over-all dimensions of 53 feet six inches wide by 33 feet three inches deep, which means it would fit comfortably on a 70 foot by 85 foot lot.

Yet it is so efficiently designed that for all its snug dimensions it has the charm and liveability of a much larger house — features such as entrance foyer, screened porch, front portico, attached garage and workshop.

By eliminating expensive and space consuming excesses which small families neither need nor want, architect Paul was able to devote as much space to the essentials as you likely would find only in a much larger home.

Living room, dining room, kitchen and master bedroom all are handsomely proportioned, and there is a 10 foot by 10 foot room large enough to use as a second bedroom if needed, or as a study, sewing room or what have you.

ADDITIONAL DETAILS

The gracious exterior of the house has a covered portico, boxed planters, stone front and redwood gables — features of long standing popularity which protect future resale value.

The interior floor plan, too, is straightforward and without gimmicks, thus certain to remain desirable for years to come.

It revolves around a central entrance foyer which reduces to a minimum the number of steps to every part of the house. The foyer leads directly into the attractive rear living room with large bay window overlooking the rear patio. From the living room there is direct access both to the screened porch and the dining room.

The dining room, however, is purposely more closely related to the kitchen than the living room; more closely related, that is, to informal living than formal, but adaptable to both. A large glass sliding door leads to the screened porch and, of course, may be left open during warm weather.

One of the most outstanding features of the home is the kitchen, located within a few steps of both the main and service entrances.

It is designed as a sit-down kitchen with low wall cabinets, convenient drawer space and other features which are a luxury to any housewife, but almost a necessity to the older housewife.

The entire kitchen is 17 feet long with cabinets lining two walls. At the front wall is a counter top more than 11 feet long with knee space underneath so that all dishwashing, cooking and food preparation can be done either sitting or standing.

A further innovation is the extended window bay, providing a ledge for plants and knick-knacks without encroaching on the work surface. Sliding doors cabinets are located between the counter top and the window ledge, and an attractive desk top adorns the opposite corner.

The house has no basement, but storage and hobby areas have not been neglected. There are two extra-wide, extra-deep storage bins alongside the garage, a storage closet convenient to the porch for outdoor furniture, and plenty of roomy closets within the house itself.

H-17 STATISTICS

A one story home with no basement. Contains living room, kitchen, two bedrooms, bath, foyer, screened porch, front portico, one-car garage, workshop. Basic area is 1043 square feet; screened porch adds 93 square feet, portico 150 square feet, garage with workshop an storage bins 401 square feet. Over-all dimensions 53 feet six inches by 33 feet three inches. Minimum lot recommended: 70 feet by 85 feet.

PICKING THE PROPER PAINT

There is no such thing as an all-purpose paint that will give optimum results everywhere. The National Paint, Varnish and Lacquer Association points out that the paint industry produces many special paints for specific surfaces. Consult your reputable paint dealer to assure the proper selection.

TIDY PACKAGE: This elegant little ranch contains two bedrooms, a full bath, and all the other essentials for a small family or elderly couple. The exterior, with portico, box planters, stone front and redwood gables, will be popular for years to come.

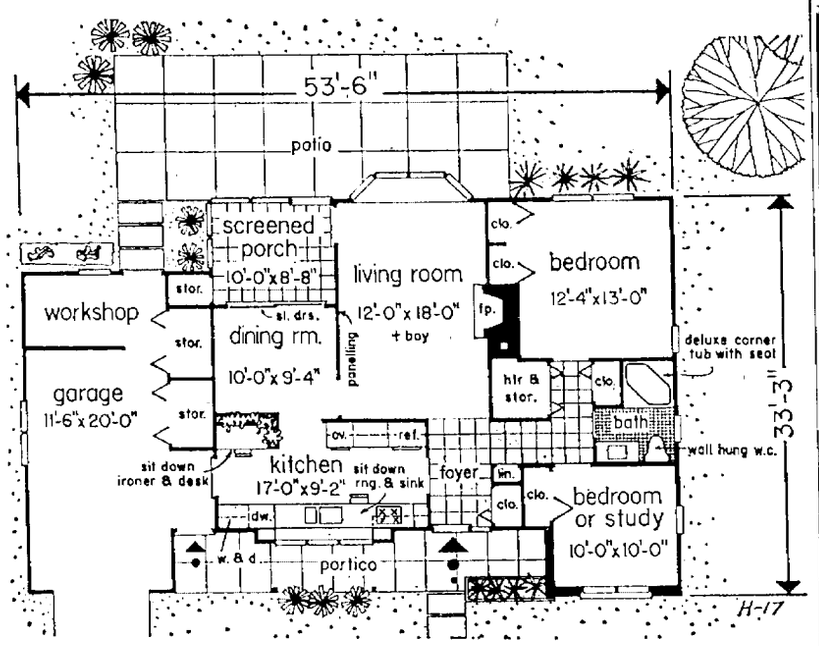

FLOOR PLAN—The basic living area of the house is 1,043 square feet which does not include the screened porch, portico, garage workshop or storage bins. Over-all dimensions are 53 feet, six inches wide by 33 feet three inches deep.

MOST BOILERS HAVE RESERVE CAPACITY

If you are considering extending your hydronic (hot water) heating system to include a family room, garage, or an added-on bedroom, your present boiler may be able to handle the extra work load, says the Plumbing - Heating-Cooling Information Bureau.

Have your plumging-heating contractor check the reserve capacity of your present boiler, chances are it can handle the extra work. If not, he may suggest alternatives such as special insulation that will enable the boiler to work harder.

ZONED HEATING SAVES DOLLARS

One of the main benefits of a hydronic heating system is that zoning the system can be done easily and economically, says the Plumbing - Heating-Cooling Information Bureau. With separate thermostats, pumps and pipe circuits, only one boiler is necessary to provide different temperatures in each living area of the home. Fuel is saved by lowering temperatures in rooms that are not being occupied.

(Advertise in The Daily Record)

SUNGAS
BOTTLE GAS
• Better Service
• Cleaner Gas
• Lower Cost
Day or Night
421-6680
"DUTCH" HANEY, Inc.
Tannersville, Pa.

STROUT REALTY
Richard & Elizabeth Hickman
Branch Manager-Salesman
Bushkill, Pa. 588-6616
— OPEN SUNDAYS —
#01
4 Room Mobile Home, ¾ acre, nice pond and stream on good road and near to town. Full Price $3,500. Terms.
WE HAVE BUYERS FOR ALL TYPES OF COUNTRY REAL ESTATE
List Yours Today!
Send For Free Catalogue

MASON'S BUILDING SUPPLY CENTER
A. W. ZACHARIAS
BRICK and CLAY PRODUCTS
• FLUE LINING
• SEWER PIPE
• FLOOR TILE
• ALL FIREPLACE SUPPLIES

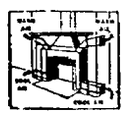

HEATILATORS
• MORTAR COLORS
• LIME & CEMENT
• FLAGSTONE
• STEEL WINDOWS AND LINTELS
BUILD with BRICK 421-1040
East Stroudsburg

ON THE HOUSE

By ANDY LANG

If your automobile developed a squeak some time ago, the chances are you hardly notice it any more. But someone else riding in your car is likely to hear it immediately. The same thing is true of squeaky floors. While the noise may no longer bother you, it is likely that guests are quickly aware of it.

The treatment for a talking floor depends on whether it is a first floor over an unfinished basement or a second floor with a plaster ceiling underneath. In the former case, the squeaks can be silenced from the basement. In the latter, they must be attacked from the top, which means that some marring of the floor is inevitable. If the floor is to be covered with a rug, this is of little concern. If it will be visible, extra care must be taken to match the patch with the surrounding surface.

When the underside of the first floor can be seen from the basement, your job can be made easier by using an assistant, who will be asked to do nothing more than walk back and forth. While he is doing this walking, on the offending floor, you stay in the basement, marking with a chalk the places where the squeaks are audible. Where the individual boards in the subfloor are not tightly attached to the joist, drive a wedge between them to fill the space. Where a joist appears to be warped, place a piece of 2 by 4 or 2 by 6 between that joist and the next one, nailing it securely. Or you can buy metal bridging made for that purpose. If the squeak appears to be caused by friction between the subfloor and finished floor, pull them together with a screw driven in from underneath. Be sure the screw is not so long that it protrudes through the floor.

The most annoying part of eliminating squeaks from an upstairs floor is locating the joists which, of course, can't be seen. Pounding the floor with the side of your fist is one way to do it. A hollow sound means you've hit an area between joists; a solid sound means you are over a joist. If you can't get the hang of this, you're just going to have to drill a few holes in the floor until you locate a joist and then proceed from there, remembering that the joists are 16 inches apart on center in nearly all construction.

Loose floor boards must be reattached to the joists with two-inch finishing nails or screws of the same size. If nails are used, drive them in pairs at an angle, so that the points meet inside the joists. Threaded nails are especially good for this purpose.

Use a nailset to push the nails slightly below the surface. Screwheads should be countersunk. Wood putty or some other form of wood filler is then packed into the openings to complete the job.

RUG CLEANING
Rugs Last Longer . . . Look Better With Our Professional Cleaning - Repairing
MOUNTAIN CLEANERS
595-2341

Bathroom Expansion Is Possible In Most Homes

SHORTAGE of bathroom facilities needn't trigger your search for a new house — there are many ways you can obtain greatly increased bathroom space within the "old homestead."

Bathrooms in older homes are often large enough that a simple division of the area will provide room for two complete baths or perhaps a full bath and a powder room. A two-story home with a single bathroom is a natural for installing a second bath on the floor now lacking one, reports the Plumbing - Heating-Cooling Information Bureau.

Space for added facilities is generally available for the looking — at the end of a dead-end or little-used hallway — in a large walk-in closet — in area now part of a large room—even in basements and attics. Areas not quite large enough for a tub should be considered for possible shower installations.

In addition to securing more space, there are also many ways to better utilize present facilities by "compartmentizing," that is, providing privacy for each fixture within a bathroom. With this arrangement, bathroom fixtures can be used simultaneously by two or three persons in complete privacy.

Beyond the obvious advantages of reducing rush-hour traffic jams, improved bathroom facilities add value to your home. If the time does arrive that you decide to sell, your task will be far easier because of the improvements made.

The Bureau advises consulting a reputable plumbing contractor concerning your needs, and with him, plan installation.

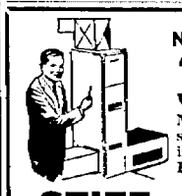

No. 18 in Our Series Appearing Weekly
33 WAYS TO CUT YOUR HEATING BILLS!
Make Sure Fan & Differential Controls are set for comfort & economy. This service is automatically provided with our Parts Plan Burner Svc. Contract!
STIFF OIL CO.
"For Heating Oil You Can Count On"
PHONE 421-8110
2nd & Grant Sts. Stroudsburg
ATLANTIC HEATING OILS

If you're not getting service like this, switch now to our "Watchdog" Oil Heat Service!

H. John DAVIS
Radio Dispatched Service
MT. POCONO, PA.
"WATCHDOG" OIL HEAT SERVICE
Phone 839-9771

What Would "The House Of The Week" COST?

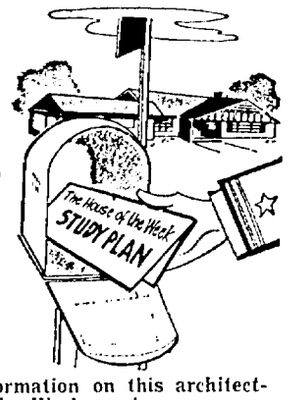

Easy To Find Out!

Full study plan information on this architect-designed House of The Week can be yours now. It comes to you in a handy folder with a baby blueprint showing each floor and all elevations plus "Tips on Building a House." The price is only 50 cents.

The Daily Record, Stroudsburg, Pa.

Please Send Me a Baby Blueprint On Design H-.....

Name .....

Address .....

ROPER GAS RANGES
Starting as low as $165.05*

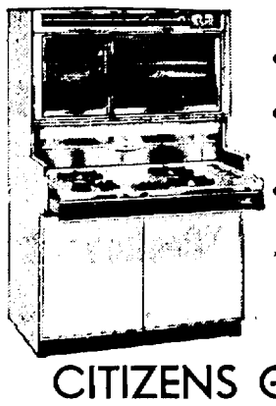

• No costly 3 wire service
• Models for homes beyond the Gas Mains
• Easy Budget Terms
* with trade

CITIZENS GAS CO.
12 South 7th St. Stroudsburg, Pa.
Phone 421-2066

The Safest
FASTEST WAY
TO REMOVE ICE

Remove dangerous snow and ice with **STERLING HALITE**

10 lb. Bag . . .	43¢
25 lb. Bag . . .	72¢
100 lb. Bag . . .	1.95

R. C. CRAMER
LUMBER COMPANY
E. Stroudsburg • Wind Gap
Portland • Pocono Summit

ZENITH COLOR TV

HANDCRAFTED QUALITY Makes the BIG PERFORMANCE DIFFERENCE!

EASY BANK TERMS

The AVENUE • Model 5119
Trim Contemporary styling in genuine Walnut veneers and select hardwood solids or in genuine Mahogany veneers and select hardwood solids.

Liberal Trade-In

HOWARD TREIBLE
115 JANE STREET, STROUDSBURG
YOUR TV HEADQUARTERS

Salvation Army Board Reorganizes; Warner Head

STROUDSBURG — The Salvation Army Advisory Board was reorganized Wednesday at a meeting at the Penn Stroud hotel Daniel Warner was elected board Chairman, succeeding Clifford Cramer.

Other officers elected were Arlington Williams, Vice-chairman; Mrs. Foster Minnich, secretary; and Howard Merring, treasurer.

In the absence of the nominating committee chairman Fred Rhodes, Howard Merring presented the slate of officers.

Mr. Cramer who has served on the board for the past 2 years thanked the members for their splendid cooperation during his term as chairman.

He will continue to serve on the executive and property committees.

Nominated to serve for new three-year terms were: Mrs. Carroll Ali, William Wells, Mrs. Darrell Gehris, Mrs. Foster Minnich, Robert Philips, John Brislin, E. H. Staples and Edwin B. Hughes.

Seven other members have two more years and eight other in one year terms to serve until 1965 and 1966.

Warner will finalize appointments for various committees which will be named at the next monthly meeting.

Communications from the secretary of the New York Staff band were read stating it would be impossible for the band to visit East Stroudsburg in May as had been anticipated.

The board has requested a date for May 1965, the Army's Centenial year for the band to visit the community for a public concert.

Announcement of the visit of The Salvation Armys Tottenham Citadel band from London England was made. Their itinerary will include concerts in Philadelphia on April 3 and at Scranton April 6.

Special Lenten services with guest speakers each Friday evening will commence at the Citadel on Friday March 6.

Bids for renovations in the kitchen at the officers quarters on Stemple St. will be reviewed by the property committee at a special meeting Tuesday at 1:30 P.M. property inspection will be made and further plans for securing a new and larger building for the local corps program will be on the agenda.

The purposes and responibilities of the advisory board and various committees were reviewed from the manuel of procedure for advisory organizations. Fourteen members were present at the meeting.

DANIEL WARNER (right), was elected chairman of The Salvation Army Advisory Board at the organization's monthly meeting Wednesday at the Penn-Stroud Hotel. He succeeds Clifford Cramer (left) who served almost four years as chairman and a number of years as vice chairman. Major H. G. Baker reviews Advisory Board purposes and responsibilities.

(Staff Photo by MacLeod)

Educational Aides To Meet At ESC

EAST STROUDSBURG — East Stroudsburg State College will be host to a conference of school administrators today.

Sponsored by the Education Department of East Stroudsburg State College, in cooperation with the Educational Testing Service the conference is on Practical Evaluation and will feature Dr. Benjamin Shimberg, Director of Education Relations of the Educational Testing Service.

Beginning at 1:30 p.m. in the college auditorium, the conference on Practical Evaluation (COPE) will have a three point program.

Point one will be the "why" and "how" of Planning a Test; the second point, Constructing the Test will be based on practical suggestions and concrete illustrations. The final objective of the program will be Analyzing the Test.

According to curriculum coordinator David J. Anderson of East Stroudsburg State College school administrators, test coordinators, supervisors and guidance counsellors for schools in the service area will attend the conference. College personnel will also take an active part in the conference.

Floor Maintenance - SUPPLIES -
For Business - Industry
Hotels - Resorts - Motels
Call 476-0073
ACKER & JOHNSON

LAST CHANCE -- Final Clean-Up
10% Additional Discount Given to Charity Organizations

FINAL RUMMAGE Was 50c 25c

FINAL RUMMAGE Was 25c 12½c

Junk Counter Was 1.99 1.00

FAMOUS DEPT. STORE
Crystal St., E. Stbg.
Opp. E-L Station

Famous Brand LADIES JACKETS Val. to 29.99 11.99

Rack of DRESSES Were 2.99 1.99
A Steal

Just Like Finding Old Money

BANGOR — Although the school has long been closed the money received in its name some years ago yesterday was presented to the Bangor Area Joint Senior High School for the purchase of memorial books for the high school library.

In a somewhat subdued ceremony this week, J. Harold Miller, treasurer of the old Aughton School Fund of Lower Mt. Bethel Township presented a check in the amount of $141.50 to Dr. S. William Ricker, superintendent of the Bangor Area Joint School System for the books.

Local school officials indicated that the funds will be used to purchase the books in the near future and a proper memorial insert will be placed in each volume.

Miller, who made the transaction in the presence of Dr. Ricker, Merle W. Mabus, secretary to the school district and Elton Ott, a member of the Lower Mt. Bethel School Board indicated that he had become treasurer of the fund in 1944. His late father Luther R. Miller had served as the treasurer of the school fund until that time.

The old school was located on the Richmond-Belvidere Road in Lower Mt. Bethel Township and it was believed that it was closed to active classes about 1930, some 34 years ago. The last known teacher in the school was Mrs. Frank Miller. She was the former Miss Helen Rosenberry, daughter of Mr. and Mrs. Jesse Rosenberry.

According to an explanation as to the source of the funds, it was noted that they were secured or raised from the traditional box socials for which the country area surrounding Bangor in that early day and age were famous.

Deep appreciation for the thoughtfulness and sincere interest in the education of the children of the Bangor Area Schools was expressed by Dr. Ricker in accepting the gift.

News is half composed of people and events. The other half consists of someone looking at the world around with curiosity and interest.

Pick up your hometown newspaper—and you have got the whole world in your hands.

(Advertise in The Daily Record)

The man with NEW IDEAS FOR A NEW ERA
VERDON E. FRAILEY
609 Main St. Stroudsburg
Phone: 421-7447
NATIONWIDE
MUTUAL INSURANCE COMPANY
MUTUAL FIRE INSURANCE COMPANY
LIFE INSURANCE COMPANY
Home Office: Columbus, Ohio

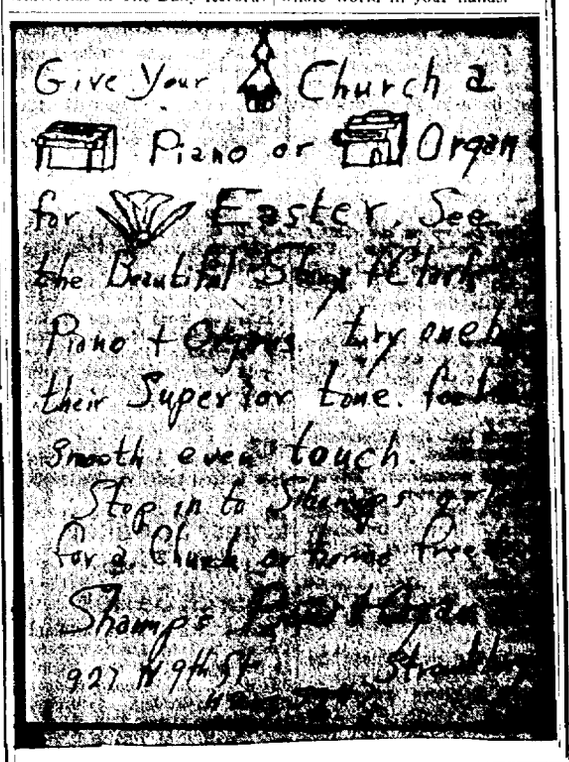

EHRLICH'S
107 Washington St. (Opp. State Store) E. Stroudsburg
A COMPLETE FOOD SHOPPING MARKET
Open Daily & Sunday 8 a.m. to 10 p.m. — Phone 421-5760

Meaty End Cut PORK CHOPS 49c lb.

VEAL
STEAKS ..... lb. 1.25
CUTLETS ..... lb. 1.09
CHOPS ..... lb. 69c

Boneless LAMB ROAST No Waste 69c lb.

Fresh Opened OYSTERS 55c • 75c
Nabisco Oysterettes ..... 2 for 43c

Fresh Homemade SCRAPPLE lb. 29c

U. S. No. 1 POTATOES 50 lbs. 1.69

(Pickouts) POTATOES 50 lbs. 1.09

Asst'd PIES Delivered Fresh Daily Family Size each 89c

"ASK YOUR CHEVRON DEALER ABOUT THIS FINE CHINA... HE'LL SAY IT LOOKS GOOD ENOUGH TO EAT OFF!"

Now! 4-piece setting of Fine China...only 99¢ with 8-gallon gasoline purchase

YOUR CHEVRON DEALER HAS THESE MATCHING PIECES*

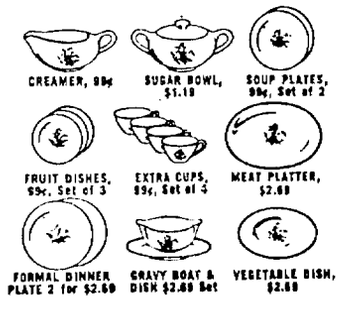

Now you can own a complete service of lovely imported china for far less than you think! This elegant "Golden Rhapsody" service is *true* china: thin, softly translucent, yet so chip- and crack-resistant you can use it with confidence every day. And there are *nine* matching service pieces (shown opposite) to complete your set.* Come in today and start your place settings in fine porcelain china!

At the sign of the CHEVRON *we take better care of your car*

CHEVRON DEALER

*Matching pieces or sets each available with 8-gallon gasoline purchase.

LEAP YEAR SALE
Newberrys
TODAY ONLY

We're celebrating Leap Year — it comes only *once in 4 years!* It's like getting a bonus, a whole extra rent-free day for us... so we're staging a BIG BARGAIN FESTIVAL for our customers. Hurry in — more fun than a Treasure Hunt... sensational savings all over the store. *For one day only* — better be early, stay late.

Swivel VANITY CHAIR 12.88 Foam Seat all colors

CHAIR CUSHIONS Red, yellow and blue 57c

Pepperell Baby Blanket 36x50 pink, blue and yellow 1.99

Just Arrived New Shipment of LP RECORDS 99c

Just Arrived 3 Pc. Aluminum PATIO SET 2 Chairs Chaise Lounge 16.66

WICKER BASKETS All sizes and shapes 88c

Assortment Wrought Iron FURNITURE Black ... 3.97 Brass ... 5.98

Seamless Run-Resist Mesh NYLONS Sizes 9 to 11 3 PAIR 1.00

Ladies Nylon Hair Brushes Pastel Colors 77c

Drop Leaf Typewriter TABLE With Drawer Reg. 9.95 7.77

6' Redwood TABLE & BENCH SET 18.66

Folding LAWN CHAIRS 2.88

Boys Short Sleeve SPORT SHIRTS Sizes 6 to 16 Reg. 1.27 99c

Ladies HALF SLIPS Shadow Panel White, S-M-L 73c

9x12 Foam Back RUGS Tweed Design Asst'd. Colors 15.97

POPULAR WIGS Reg. 1.98 1.00

Ladies BLOUSES Sizes 32-38 1.37

Newberrys OPEN TONIGHT till 9:00 P.M.

Between Us — —

—By Bobby Westbrook

Those who bewail the growing paternalism of government, could well take as their text the turnpikes that span the nation. Except by the time we drove from Philadelphia to Elyria, Ohio, rather than a stern father there was more the feeling of a mother brooding over all motorists, or maybe Big Brother.

You don't notice it so much at first. The signs are familiar: Speed Limit 65 miles an hour, Speed Checked by Radar, No Stopping Except for Emergencies. It was when we got to the tunnels that the feeling that somebody was watching over our shoulder grew stronger.

After having been channeled into One Lane, 35 miles an hour, directed to Put on Your Lights, came the reminder "Remove Sun Glasses". On the Ohio Turnpike, the feeling grew even stronger when, at the exit of every rest stop, came the reminder "Fasten Your Seat Belt".

And on the overpasses "Stay Awake, Stay Alive", then "Make One Rest Stop Every Two Hours". We began to get the feeling that this thing might go even further, and fully expected to find signs "Did You Brush Your Teeth After Eating?" or, at the exits, "Don't Forget to Say Your Prayers".

Incidentally, the anti-billboard people would be happy with Ohio. Instead of the rash of motel signs that break out before every Pennsylvania exit, there is a chaste sign reading "Motels, Next Exit, 32 units" — or 320 or however many there are.

After 500 miles of such supervised living, we were worrying how we were going to manage on our own with no Big Brother to tell us when to take off our sunglasses or fasten our safety belts.

We needn't have worried. As we paid our toll, the attendant asked our destination and handed us a mimeographed sheet of directions for getting there.

No matter how many times somebody tries to explain how Big Brother checks speed by radar, I'v never understood it, so I have a dark suspicion that speed isn't the only thing he checks by radar. Probably, besides checking up on whether we've taken off our sunglasses, fastened our seat belts and put our litter in the litter bag, he knows whether we cleaned our plates at the last stop and where we'll head first at the next.

WORLD-TRAVELERS for the National Geographic Society, Helen and Frank Schreider and their traveling companion Dinah. The Schreiders will speak at Dutch Treat Club here Tuesday.

Schreiders At Dutch Treat Tuesday With Films Of Adventure In Indonesia

Stroudsburg—From the Stone Age warriors from a vanishing culture to modern Jakarta, crucible of Indonesia's political problems, Helen and Frank Schreider will share with the Dutch Treat Club their "Adventure in Indonesia" on Tuesday night at 7 at the Penn-Stroud Hotel.

The Tuesday night date is a new one for the Dutch Treat Club which usually holds its dinner meetings on Thursday nights. However, the change was made in order to fit the schedule of the Schneiders who again were chosen to open the National Geographic Society season in Washington, D. C. and have been widely booked throughout the country.

On assignment for 13 months for the National Geographic Magazine, the Shreiders with their German shepherd dog, Dinah, island-hopped from Sumatra to Timor in their amphibious jeep.

Following the path of Magellan, Sir Francis Drake and Captain Bligh, they filmed in color the volcanos where sacrifice to the God of Fire is still performed, the Robinson Crusoe adventures on islands where no wheeled vehicle had ever touched before.

The Schreiders met and married while students at the University of California at Los Angeles, and their dream of a delayed honeymoon by jeep developed into an expedition. They were the first to travel under their own power from Alaska to the tip of South America, and the Saturday Evening Post carried a five part serial of their adventures which later appeared in a book "20,000 Miles South."

Since then the Schreiders have been traveling for National Geographic Magazine to India, to Indonesia and to Africa. Their latest book, "The Drums of Tonkin" has just been published.

Dutch Treat members wishing to bring guests are asked to make dinner reservations with the hotel as soon as possible.

Family Fare

By Bobby Westbrook

Visiting Nurses Add Staff To Meet Growing Caseload

East Stroudsburg — The board of directors of Monroe County Visiting Nurse Assn. this week took action to accommodate a growing case load.

Mrs. Charles Park, president, announced that one full-time nurse and one substitute nurse has been added to the staff.

Appointed as a full-time nurse was Mrs. Mary Lou Grainger, a graduate of Philadelphia General Hospital. Mrs. Grainger, who had acted as a substitute staff nurse here, has taken courses at the University of Pennsylvania, University of Minnesota, served on the staff at Philadelphia General and St. Luke's in Bethlehem. She was also a former staff member of the Philadelphia Visiting Nurse association. Her appointment becomes effective March 2.

Appointed as a substitute nurse, also effective March 2, was Mrs. Irma Titus. Mrs. Titus is a graduate of Lenox Hill School of Nursing, New York. She has served on the staff of Doctor's Hospital, New York City, Binghamton (N. Y.) City Hospital, and was a visiting nurse with the New York Red Cross.

Other members of the local staff are Mrs. Lorraine Krakowsky, nurse supervisor, and Mrs. Sylvia Kite.

In other VNA board action this week Mrs. Park announced new committees:

Finance committee: Edward Hoffner, chairman, Melvin Weiss, Dr. John G. Kulba and William J. Howard, treasurer.

Nursing committee: Mrs. T.I. Metzgar, chairman, Mrs. William Kenawell, Mrs. Edward Steinhauer, Mrs. Russell Harmon and Mrs. George L. Huguenin.

Nominating committee: Mrs. Harvey T. Pullen, chairman.

Public Relations committee: Robert S. Widmer, chairman; Mrs. Richard Primrose and Mrs. John R. Wilson Jr.

Mrs. Edward Steinhauer is coordinator of the board of directors' policy and working manual and Mrs. Lorraine Krakowsky and Mrs. William Kenawell are co-chairmen in charge of the local VNA nursing manual.

Board members present at the meeting this week, which was held at the local VNA office on Brown St., East Stroudsburg, were:

Mrs. Charles Park, president; Mrs. William Kenawell, vice president; Mrs. Clifford Hauser, secretary; William J. Howard, treasurer; Mrs. Edward Steinhauer, Mrs. John R. Wilson Jr., Mrs. Georg Stabenow, Robert S. Widmer, Mrs. John Wellington, Dr. John G. Kulba, Edward Hoffner, Mrs. Arlington Williams, Mrs. Richard Primrose and Melvin Weiss.

Thinking Day Ceremony For Girl Scouts

Stroudsburg — Girl Scouts of Troop 352, held a candlelight ceremony for Thinking Day, when Scouts in all parts of the world are remembered.

Mrs. Esta Clifton, Leader, lighted the first candle from which the girls lighted candles for the Promise, the Laws and small candles for countries with Girl Scouting and Guiding.

Plans were completed for the World Schoolhouse Project, Girl Scout Week and the Neighborhood Rally on March 14. Many girls plan to attend the early service of the Lutheran Church on March 8, to which they have been invited.

Mrs. Richard Turner, Mrs. Frederick Acker and Mrs. John McConnell were judges of the troop Bakeoff which was won by Maryellen Shook. Other scouts who participated were: Melodie Sheeley, Karen O'Neil, Kathy Merola, Chris Brennan, Audrey Hagerty and Sharon Oyer.

Mrs. Roger Acker and Esta Mae Clifton assist in the troop.

Guest Speaker For Mt. Zion Church Series

Mount Zion — Rev. William Francis will be guest speaker at the services at the Mount Zion Interdenominational Church on Friday, Saturday, and Sunday nights, Feb. 28, 29, and March 1, at 7:30 and Sunday morning at 10:30.

Rev. William Haffling, pastor, will conduct the services and has arranged group singing and orchestra numbers with Ruth Haffling as accompanist.

The Young People's Service will be held at 6:30 on Sunday night with Mrs. Shirley Detrick and Mrs. Elizabeth Silfee in charge of the service and Mrs. Verna Serfass as accompanist.

The public is invited to any or all of the services.

Salaries Of Teachers At PTA Monday

Swiftwater — The Pocono Mountains Junior - Senior High School Parent-Teachers Assn. will have a program on teachers' salaries at their meeting on Monday night at 8 at the school in Swiftwater.

The program is being arranged by William Bolles, a member of the faculty, science and reading.

Cherry Valley Cub Banquet

Saylorsburg — The Cub Pack 64 of the Cherry Valley Methodist Church will hold its annual Blue and Gold Banquet on Saturday night at 6:30 at the Hamilton Twp. School.

Guests will be Rev. David Fife, pastor of the Cherry Valley Methodist Church, and Mrs. Fife and William Vincent, Scout, executive.

Fire Co. Aux. Gives $500 To Firemen

Saylorsburg — The Ladies Aux. of the Blue Ridge Hook and Ladder Co. voted to donate $500 to the fire company at their meeting this week at the firehall in Saylorsburg. James Eckley, president of the fire company and Lloyd Faulstick, appointed representative, were guests at the meeting to give the complete financial report of the fire company.

The auxiliary also voted a donation of $5 to the Heart Fund. Violet Meixsell, financial secretary, reported 233 paid-up members.

Plans were discussed for raising money with the fire company and the auxiliary working together.

Refreshments were served by Mrs. Anna Eckley, Mrs. Elsie Kresge and Miss Florence Faulstick.

Hostesses for the next meeting will be Mrs. Margaret Miller, Mrs. Marie Lee, Mrs. Dolly Williams and Mrs. Anne Trach.

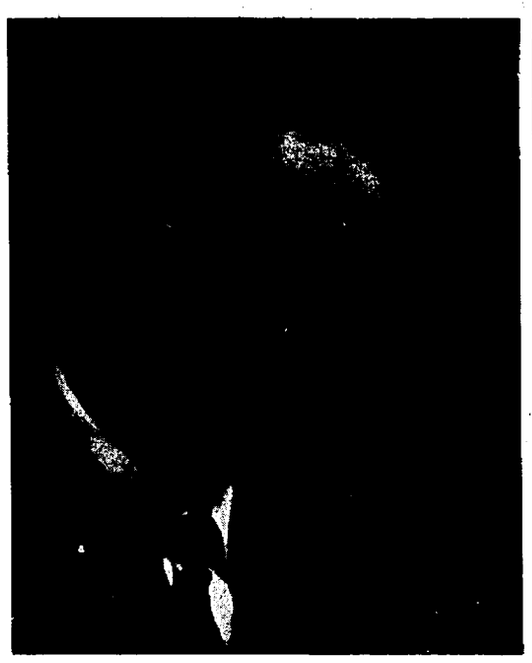

Paul B. Koehler, M.D.

Lab's Medical Director To Speak At AAUW Mon.

Stroudsburg — Dr. Paul B. Koehler, medical director of the National Drug Co., will be the guest speaker at an open meeting of the American Assn. of University Women on Monday night at 8 at the Stroud Community House.

Dr. Koehler will speak on "Form Follows Function: A New Modern Research Laboratory."

Dr. Koehler specialized in pediatrics at Yale University's School of Medicine and residencies at Johns Hopkins Hospital, Baltimore, Md.; Central Maine General Hospital, Lewiston; and the U. S. Naval Hospital in Philadelphia.

During the Korean War, he served as Senior Medical Officer, Troop Transports. Settling down in 1954 to private pediatric practice in his home town in Greenfield, Mass., he became attending pediatrician at St. Christopher's Hospital in Philadelphia in 1961 and instructor in pediatrics at Temple University.

In 1963, Dr. Koehler became medical director for National Drug Co., at Swiftwater.

Hostess chairman is Mrs. Lee B. Koehler, assisted by Mrs. M. R. Kiefer, Dr. Ruth Kistler, Mrs. LeRoy Koehler, Mrs. Jack Lantz, Dr. Esther Larson, Mrs. I. H. Lehrer, Mrs. Claude Leister, Mrs. Robert Lingner and Mrs. Eugene Martin.

Hadassah Bake Sale

East Stroudsburg — A bake sale sponsored by the local branch of Hadassah will be held on Friday at the East Stroudsburg National Bank during bankng hours, 9:30 a.m. to 2:30 p.m.

Visit Meixsells

Saylorsburg — Mr. and Mrs. Peter Meixsell of Stroudsburg, Miss Carol and Betty Meixsell, Kathy Mondrick, Donald and Leslie Setzer and Ronald Smith were recent guests of Mr. and Mrs. Peter Meixsell Sr.

Bake Sale Today
EAST STROUDSBURG NATIONAL BANK
Sponsored by Hadassah

Calendar

Friday, Feb. 27

Past Councilors, Daughters of America at home of Mary Van Why, 562 North Courtland St., East Stroudsburg, 8 p.m.

Bake sale sponsored by Hadassah, East Stroudsburg National Bank, 9:30 a.m. to 2:30 p.m.

Saturday, Feb. 29

Leap Year Dance, sponsored by Ladies Aux. Bushkill Fire Co., at firehouse, 8 p.m.

Tri-Hi-Y King and Queen of Hearts Ball, YMCA, Stroudsburg 8:30 to 11:30 p.m.

Night of Harmony Smithfield School, Minisink Hills, 8:15 p.m.

Blue Gold Banquet, Cherry Valley Cub Pack 84, Hamilton Twp. School.

Pocono Mountains High School PTA at school in Swiftwater, 8 p.m.

Berry-Treible

Stroudsburg — William F. Berry, 23 of 818 West Front St., Florence, N.J., and Barbara G. Treible, 23 of 116 Jane St., Stroudsburg, applied for a marriage license yesterday from Frank Smith, prothonotary and clerk of court.

TODAY'S SPECIAL
FRIED SHRIMP PLATTER
2 Veg., Tossed Salad, Coffee, Roll, Butter 95c
RODNETTE RESTAURANT
7th & Main St., Stroudsburg

Miss Valona DeHaven Bride Of Lyle Linaberry Here

East Stroudsburg — Miss Valona Kay DeHaven, daughter of Mr. and Mrs. Ira DeHaven of 410 King St., East Stroudsburg, became the bride of Lyle Linaberry on Feb. 15 at 1 p.m. at the Grace Lutheran Church, East Stroudsburg. The bridegroom is the son of Mr. and Mrs. John Baratta of Englishtown, N. J.

Rev. William F. Wunder performed the ceremony.

Given in marriage by her father, the bride wore a dress of pink lace with a corsage of white carnations and a white crown hat. She carried a prayer book covered with white sweetheart roses and wore a string of white pearls.

Mrs. Adrian Walker, sister of the bride, of 133 Elizabeth St., East Stroudsburg, was maid of honor. She wore a dress of pink chiffon with a corsage of white carnations, and a black lace hat.

Adrian Walker, brother-in-law of the bride, served as best man.

The bride's mother wore a beige suit with black accessories and a corsage of red carnations. The bridegroom's mother wore a red suit with brown accessories, and a corsage of white carnations.

A reception was held at the home of the bride's parents for 50 guests. The three-tier wedding cake was topped by a miniature bride and bridegroom.

The bride is a graduate of East Stroudsburg Junior High School and her husband of Stroud Union High School.

They will make their home in Englishtown, N. J.

Sunshine Class Easter Gifts

East Stroudsburg — The Sunshine Class of the East Stroudsburg Methodist Church will meet in the church parlors on Tuesday night at 7:45 for a business and social meeting. Members are asked to bring their Easter gift offering.

Miss Helen Grant, is chairman of the hostess committee which includes Miss Lulu Staples, Mrs. David Keller, Mrs. Layton Bowman, Mrs. Russell Transue and Mrs. Grady Moore.

S and D of L

Stroudsburg — The Sons and Daughters of Liberty will meet Tuesday night at 8 in the Odd Fellows Hall, Stroudsburg.

you give the greatest comfort with Sympathy flowers
In time of sorrow, "saying it with flowers" somehow expresses your sincere, deep feelings better than words.
We send Sympathy flowers anywhere
BENDER GARDENS
620 Phillips St., Stroudsburg
Phone 421-2757

DANCE
SATURDAY
8:30 to 11:30
Music By
The Fabulous
"EARTHQUAKES"
At . . .
"THE PADDED CELL"
(In The 21 Club)
$1 Per Person
At The Top of Hill St.
Just off Chipperfield Drive
Stroudsburg

The Baby's Named

THE DAILY RECORD congratulates the parents and introduces to its readers the following new babies:

Shelly Christina Leap

Their seventh child, a daughter, was born to Mr. and Mrs. Lloyd Leap of 24 Garden St., Stroudsburg on Feb. 18 at the General Hospital. She weighed 4 pounds 11 ounces and has been named Shelly Christina.

Older children are Lloyd Jr., 16; Kathy, 14; Lora, 7; Brian, 6; Ronald, 5; and Gary 3.

Mrs. Leap is the former Mary Jane Miller, daughter of Mr. and Mrs. Henry Miller of Stroudsburg. Paternal grandmother is Mrs. Mildred Leap of East Stroudsburg.

Thomas Jean Sabatine

Mr. and Mrs. Anthony John Sabatine of Stroudsburg RD 4 announce the birth of their second son, Thomas Gene, on Feb. 20 at the General Hospital. He weighed 6 pounds 2 ounces. His brother, Robert Dean, was born May 2, 1959.

Mrs. Sabatine is the former Agnes Keiper.

Lisa Marie Brommer

Their first child, a daughter, was born to Mr. and Mrs. George Brommer of 405 Main St., Stroudsburg, on Feb. 24 at the General Hospital. She has been named Lisa Marie and weighed 8 pounds.

Mrs. Brommer is the former Alice Henninger, daughter of Mr. and Mrs. George Bruce Henninger of Pine Grove. Paternal grandparents are Mr. and Mrs. Harry Brommer, also of Pine Grove.

Scott Eugene Collins

Mr. and Mrs. Eugene Collins of 444 Normal St., East Stroudsburg, announce the birth of a son on Feb. 21 at the General Hospital. He weighed 7 pounds 10 ounces and has been named Scott Eugene. They have a daughter, Deborah Ann, 17 months old.

Grandparents are Mrs. C. F. Collins, of 1214 West Union Blvd., Bethlehem, and Mr. and Mrs. F. Murcie of 2350 Montgomery St., Bethlehem.

Lloyd Charles E. Penner Jr.

A son was born to Mr. and Mrs. Lloyd Charles Edward Penner of 213 Wallace St., Stroudsburg on Feb. 22 at the General Hospital. He weighed 8 pounds 7 ounces and has been named Lloyd Charles Edward Penner Jr. They have a daughter, Tanya Lynn, 2 years old.

Mrs. Penner is the former Judy Ann Gaillion. Grandparents are Mrs. Minnie Penner and Mrs. Edward Borrow, both of Berkeley Springs, West Virginia.

Forrest Daniel Bonser

Their first child, a son, was born to Mr. and Mrs. Rudolph O. Bonser on Feb. 21 at the General Hospital. He weighed 6 pounds 14 ounces and has been named Forrest Daniel.

Mrs. Bonser is the former Valerie Uhler, daughter of Dr. and Mrs. Sherman Uhler of Prospectville. Paternal grandparents are Mr. and Mrs. Oscar Bonser of Saylorsburg.

Kevin Charles Ayers

Mr. and Mrs. Charles Ayers of Cresco, announce the birth of a son, Kevin Charles on Feb. 7 at the Mercy Hospital, Scranton. He weighed 8 pounds 1½ ounces.

He has a sister, Janice, 5 years old and a brother, Michael, 16 months old.

Mrs. Ayers is the former Rose Marie Olker. Grandparents are Mr. and Mrs. Herbert Ayers, Cresco and August Olker of Canadensis.

Loreen Marae Burkett

Rev. and Mrs. Harold Burkett announce the birth of their first child, a daughter, in Overlook Hospital, Summit, N. J., on Jan. 30. She weighed 7 pounds 15 ounces and has been named Loreen Marae.

Mrs. Burkett is the former Shirley Adams, daughter of Mr. and Mrs. Ernest Adams of Star Route, Brodheadsville.

Rev. Burkett is pastor of the Lehighton-Parryville - Slatedale Methodist Churches and a student at Drew University Theological School. He is the son of Mr. and Mrs. Delbert Burkett of Saylorsburg.

Mrs. Laura Coulter is the baby's great-grandmother.

Michel Meehan

Mr. and Mrs. William T. Meehan of Canadensis announce the birth of their first child, a daughter, on Feb. 24 at the General Hospital. She weighed 8 pounds 1 ounce and has been named Michel Meehan.

Mrs. Meehan is the former Bernadine Rudnik, daughter of Mrs. Mary Rudnik of Wilkes-Barre.

Angela Rose Ronco

Mr. and Mrs. Edmund Ronco of 141 North Ninth St., Bangor, announce the birth of a daughter, Angela Rose, on Feb. 24 at the General Hospital. She weighed 6 pounds 3¾ ounces.

Mrs. Ronco is the former Angeline Labert.

Older children are Marian, 10; Edmund, 8; and John, 2½.

Grandparents are Mr. and Mrs. John Labert of Bethlehem and Mr. and Mrs. Philip Ronco of Bangor.

SHERMAN SAT. & SUN. MATINEES ALL SEATS 50c
SHEER ENCHANTMENT!
M-G-M presents MAGIC BOY
BIG SCREEN MAGICOLOR!

CHOICE CHEESES for Lenten Dishes
of course from . . .
WIRT D. MILLER
726 Main St., Stroudsburg

Let's talk Fashion
Listen a jiffy and we'll tell you about our Iffy Coats. No fooling, that's what they call these Italian Iffy coats designed by Giorgio Avolio of Milano. They promise that iffy it shines or iffy it showers, you can go triumphantly abroad in any weather. What we promise is that these are mighty handsome and versatile raincoats.
There's one called Roman Guard that's straight out of a foreign intrigue thriller, and another one with the high fashion shirt sleeves, and still a third with an easy cut that would go as well over daytime suits as over late day dresses.
We're sort of if-fy ourselves, wondering whether we prefer the Iffy coats or the new shipment of spring coats that have arrived as welcome and flower-fresh as the first robin. They team up handsomely with the new Spring suits we're so happily admiring.
So iffy you've got a jiffy, stop in and help us decide.
frances burrows

Wyckoff's Invites You To Our
Foundations and Lingerie
FASHION SHOW
TONIGHT AT 7:30 P.M.
and showing again Saturday at 3:00 p.m.
All Women Invited
Shown In Our Keystone Room
All "Seventeen" Model Entrants Must Submit Their Applications by Saturday

COMPLETE Florist SERVICE

Today is Someone's . . .
Birthday — Anniversary
Remember Them With Our . . .
Fresh Cut Flowers • Potted Plants
Floral Gifts and "Nic-Nacs"
HOWELL'S
FLOWERS
553 Main St., Stbg.
Evelyn Hastie, Mgr.
Phone 421-0368
GREENHOUSES
Braeside Ave. at E. Brown
E. Stroudsburg
Phone 421-4290

THE WYCKOFF SHOPPER

OUR READERS WRITE

Dear Madalyn,

I have known for a long time that the salespeople at Wyckoff's are especially nice and accommodating, but I must compliment the store on one in particular. I am very sorry I do not know her name but only her sales number—No. 16.

I called to order some small treats for Valentine's Day and since at that time I had no charge account, she most graciously sent them to me C.O.D., and also did me the favor of stopping in the office and having them send me an application for a charge account.

Last Saturday I stopped in the store, hoping I might be able to get some Valentine cards, but never expecting to. She was busy counting and putting away all that were left of them, but when I made my request for some, she most graciously looked over those she had already put away. I did not know at the time that she was the one who had the application mailed to me until I gave her my charge name and address. Then she said something about my receiving the application.

I sincerely want the store to know what grand people they have dealing with the public.

Mrs. Evelyn Beatty
Cresco, Pa.

Dear Mrs. Beatty,

Thank you so much for writing. Letters like this give a great lift not only to the person who has earned the compliment but to the management of a company, and present a challenge to all of us to be constantly aware of the store's motto of friendly service. I am not sure who the saleswoman is to whom you refer, but I can see why you are grateful to her. She certainly is "Sweet" 16, isn't she?

* * *

Dear Mrs. Maloney,

I think it is a fine thing that you are having a fashion modeling contest for teen agers. My own daughter is very excited about it, and if she can you can certainly bet she'll be in next year's contest should you have one. She's twelve now and has some growing to do.

I have always liked shopping Wyckoff's, but now it's more "big city" than ever with corset shows, movies, its own auditorium (Keystone room, isn't it?) and closer cooperation with national publications. My daughter and I say "three cheers" for those responsible. We'll both be at the Seventeen show and I hope to see the corset show even though it will give me an inferiority complex. Keep up the good work!

Best luck,
Mrs. J. L. R.

Dear Mrs. R.,

Thank you to for writing, and do introduce yourself and your daughter when you come into the store. It is thrilling to know that many of our customers are as loyal and proud of our store as those who are employed here and are naturally concerned with its growth and progress. Of course, we must give our customers credit . . . they are pretty wonderful too!

Madalyn Maloney

Cy Barrett Says

Celebrities Draw

By Cyprus Barrett, Jr.

DEAR CY:

Our astronauts proved they know which way is up. The seven invested $7,500 each in a Cape Kennedy motel and sold their individual interests for $13,500 . . . a gain of $6,000. Not bad, as the motel started operating on the first of June in 1962. This has me considering inviting a celebrity into my business. Is the trend becoming a rule for business success?

L. N. BAXTER

DEAR MR. BAXTER:

Usually, the most significant desire of anyone starting a new business is "to see my name on the door." There will never be a preponderance of new ventures lashed to public names. Lately there has been a plethora of franchises under the aegis of notable Americans.

Willie Mosconi Billiard Centers may be found alongside Arnold Palmer Putting Courses or Pat Boone Dine-O-Mats. The Linkletter-Totten Dance Studios would never have so indelibly stamped on the world of small business without Art lending his name and financial resources.

Some companies burnish their public image by adding famous figures to their staffs. Remington Rand didn't change its name to MacArthur Enterprises, after making the hero of the Pacific its board chairman. The Valley National Bank (Glendale, California) scored deposits of 20 million dollars in 6 years (after starting from scratch) by keeping no secret of having Vice President Charles D. "Casey" Stengel on its team.

Huge names in business have become more popular as modern communications makes famous people known in greater depth. They offer a means of hitching certain companies to stars in hopes of rising faster to higher altitudes. Sometimes a star too closely approximates "A luminous hot globular mass of intensely hot gases."

CY

DEAR CY:

Owning a coin-operated laundry is my business, and customers practically make me weep. Soap and bleaches are arranged on the wall with directions for proper use. Coin-charging machines also have instructions posted on them. When I come to inspect my business, I always find some woman in the process of wrecking one of my machines.

They put dimes and nickels into a machine made to change quarters into dimes and nickels. They hang the operating mechanisms and somehow manage to get clothes jammed in washers and dryers. It is useless for me to say, Please read the directions." The answer always is, I know how to work these machines." COIN MAN

DEAR COIN MAN:

The battle of humans against machines seems to be focused where the coin hits the slot. Many coin-operating homemakers feel, "If machines are supposed to think, let them do it for me." Rejecting instructions creates a psychosis devastating to ovens, foods, washers, dishwashers, dryers, and husbands who dare inquire about family budgets.

CY

DEAR CY:

Since 1936, I have been what you might call a mail order bug. (Only answer ads.) Last year, I decided to spread my wings and offered tapestries for sale through small classified ads, after establishing a company name. My investment for the first ad and letterheads was only $10 but I made $150 profit on it. Inquiries produced by subsequent ads paid off also. You see, an importer in New York sent the tapestries to my customer direct, as I placed orders with him. Your readers might be interested in this "little guy success story."

LITTLE SUCCESS

DEAR LITTLE SUCCESS:

You discovered a few things -- a specialty item not found generally in retail stores; a dropship product supplier, classified advertising and your ingenuity. Ingenuity is something no one else believes you have . . . until you mystify yourself by discovering it.

CY

'THINK STRAIGHT TO SUCCESS.' This helpful booklet deals with gaining more friends, more confidence, more success in your job. To get your copy, send 20 cents and a self-addressed, stamped envelope to Cy Barrett, c-o this newspaper.

Put Cy to work on your Personal Business Problems! Write Cy Barrett, c-o this newspaper, but please include a stamped, self-addressed return envelope.

Eldred Twp. Supervisors Approve $20,639 Budget

KUNKLETOWN — Eldred Twp. Supervisors have tentatively approved a budget of $20,639.47 for 1964. The budget will not increase nor decrease the tax millage of last year.

The real estate millage remains at 3½ mills, and the $5 per capita tax remains the same.

Expenses for 1964, from the general fund, are: administration, $1,084; tax collection, $294; township buildings, $1,378; fire, $225; highways — township funds only — $16,700, and miscellaneous, $500.

A breakdown of the administration expenses are: supervisors salaries, $235; secretary-treasurer, $600; auditors, $45; office supplies, $20; advertising and printing, $40; postage, telephone and telegrams, $18; premiums on official's bonds, $32; solicitor's fee, $50; state assn. twp. supervisors dues, $20; subscription to Twp. News, $12, and subscription to Road Builder magazine, $12.

Tax collectors expenses are: salary or fee, $250; printing, $12; postage, $12, and premium on bond, $20.

Fire expenses include a donation to the Kunkletown Fire Co., $100, and other fire protection, $125.

From twp. fund only, and to be used on highways, expenses are: snow removal, $1,500; repair to tools and machinery, $200; construction and reconstruction of roads, $5,000; purchase of new tools and machines, $7,000, and maintenance of roads and bridges, $3,000.

Miscellaneous expenses are: supervisor's convention, $30; insurance, $450, and rent for storing equipment, $20.

The supervisors will act on the budget at a meeting Saturday, March 7, in the Kunkletown Firehall at 1:30 p.m.

GSA Approves $173,500 Bids

HARRISBURG (UPI) — The General State Authority has approved allocations totaling $173,500 for acquisition of land and construction of facilities for the proposed Kinzua Bridge State Park in McKean County.

The GSA said it will use $100,000 to acquire 300 acres adjacent to the Kinzua Bridge northeast of the borough of Mount Jewett along Routes 59 and 6, with the Forests and Waters Department contributing another $50,000 for that purpose, and hold $73,500 for construction of park facilities.

Today's Television Program

NEW YORK—PHILADELPHIA CHANNELS

MORNING

5:50— 3 Farm and Market News
5:55— 3 News
10 News
6:00— 3 Of Men and Motives
10 Sunrise Semester
6:15— 2 Previews
6:20— 2 Religion: News
7 News
6:25— 4 Sermonette
6:30— 2 Sunrise Semester
3 Master Builders
4 Education Exchange
7 Project Know
10 TV Seminar
6:45— 6 HPD Six
7:00— 2 News and Weather
3-4 Today Show
6 University of the Air
7 Early Bird Cartoons
10 News
7:05— 5 Religion: News
7:15—10 Hill Bennett's Almanac
7:30— 5 Columbia Seminars
10 Gene London
7:55— 6 Lenten Program
8:00— 2-10 Capt. Kangaroo
5 Sandy Becker Show
6 Weather: News
7 Cartoons
8:15— 6 Feature For Women
8:25— 6 Happy The Clown
7 Billy Bang Bang
8:30— 7 Little Rascals
11 Cartoons
8:45— 5 King and Odie
9:00— 2 My Little Margie
3 Exercise
4 Birthday House
5 Sandy Becker
7 Movie
10 Pixanne
9:10— 9 Farm Report
9:15— 6 Romper Room
9 News and Weather
9:30— 2 People's Choice
3 Bachelor Father
5 Topper
9 Movie
10 Love That Bob
11 Jack LaLanne
9:45— 6 Studio Schoolhouse
9:55— 4 News
10 News
10:00— 2-10 News
3-4 Say When
5 Film
6 Father Knows Best
11 Operation Alphabet
10:30— 2-10 I Love Lucy
3-4 Word For Word
6 Ernie Ford
7 Girl Talk
11 En France
11:00— 2-10 McCoys
3-4 Concentration
6-7 Price Is Right
9 Plays of Shakespeare
11 Cartoon Carnival
11:25— 5 News
11:30— 2-10 Pete and Gladys
3-4 Missing Links
5 The Romper Room
6-7 Object Is
9 Playhouse 30
11:45—11 Bozo The Clown

Where To Get It?
... Your Favorite Tavern or
COURTLAND BEVERAGE DISTRIBUTING CO.
429 N. Courtland St. 421-2151 East Stroudsburg

AFTERNOON

12:00— 2-10 Love of Life
3-4 Your First Impression
6-7 Seven Keys
9 News
12:15— 9 Memory Lane
11 Rocky and Friends
12:25—2-10 News
12:30— 2-10 Search for Tomorrow
3-4 Truth Or Consequences
5 Cartoon Playtime
6 Movie
7 Father Knows Best
11 Cartoon Carnival
12:45 —2-10 The Guiding Light
12:50—11 News
1:00— 2 Leave It To Beaver
3 Hawaiian Eye
4 Tell Us More
5 Cartoons
7 Ernie Ford
10 Ten Around Town
11 Movie
1:30— 2-10 As The World Turns
4 Bachelor Father
5 Film
7 Les Crane
9 Movie
2:00— 2-10 Password
3-4 Let's Make A Deal
2:25— 6-7 News
2:30— 2-10 House Party
3-4 Doctors
6-7 Day in Court
11 Adventure Rendezvous
2:55— 3-4-5 News
3:00— 2-10 To Tell The Truth
3-4 Loretta Young
5 Doorway To Destiny
6-7 General Hospital
9 News
11 Laurel and Hardy
3:15— 9 V. I. P.'s
3:25— 2 News
11 Dick Tracy
3:30— 2-10 Edge of Night
3-4 You Don't Say!
5 Texan
6-7 Queen For A Day
9 High Road To Adventure
11 Abbott and Costello
4:00— 2-10 Secret Storm
3-4 Match Game
5 Astroboy
6 Popeye Theater
7 Trailmaster
9 Funny Company
11 Chuck McCann
4:25— 3-4 News
4:30— 2 Love That Bob
3-4 Make Room For Daddy
5 Hall of Fun
10 Leave It To Beaver
5:00— 2-10 Movie
3 Cheyenne
4 Movie
7 Movie
9 Movie
11 Hercules
5:30— 5 Sandy's Hour
6 Cartoons
11 Superman

PLUMBING HEATING SERVICE
D. KATZ & Sons
Tanite Rd. Stroudsburg
Phone 421-1464

EVENING

6:00— 3 News
6 Rebel
11 Three Stooges
6:30— 2-4-10 News
3 Huntley, Brinkley
5 Mickey Mouse
6 Lawman
7 News
9 Maverick
11 Broken Arrow
6:45— 7 News
7:00— 2-10 News
3 Hennesey
4 Huntley, Brinkley
5 Gallant Men
6 News and Weather
7 Dickens . . . Fenster
11 News
7:30— 2-10 Great Adventure
3 International Showtime
4 Island Within
6-7 Destry
9 Movie
11 Movie
8:00— 3 Roaring 20's
8:30— 2-10 Route 66
3-4 Bob Hope
6-7 Burke's Law
11 Jo Stafford
9:00— 5 Bronco
9:30— 2-10 Twilight Zone
3-4 Tw Tw Tw
6-7 Price Is Right
9 Movie
11 Zane Grey
10:00— 2-10 Alfred Hitchcock
3-4 Jack Paar
5 Detectives
6-7 Boxing
11 M Squad
10:30— 5 Dr. A.'s Man
11 Steve Allen
10:45— 6-7 Make that Spare
11:00— 2-3-4-5 6-7-10-11 News
9 Movie
11:10— 5 Movie
11:15— 3 J. Carson
4 News
6-10 Movie
11 Steve Allen
11:20— 2 Movie
7 Movie
11:30— 4 J. Carson
12:45—11 Movie
12:55— 2 News; Movie
1:00— 3 Changing Times
4 News
9 News and Weather
1:10— 4 Movie
7 Les Crane
1:15— 3 Star Performance
5 News; Movie
1:45— 3 FBI Most Wanted
1:50— 3 Meet Your Neighbor
2:20— 3 News
2:25— 2 Movie
2:30— 4 Sermonette
1:35— 2 Movie

WISHING WELL

Registered U. S. Patent Office.

4	2	8	3	5	7	2	6	8	3	5	7	2
A	I	L	A	Y	H	T	Y	O	H	O	O	G
3	8	4	2	6	5	3	8	7	2	6	5	3
A	V	D	O	O	U	P	E	N	E	U	S	P
6	5	2	7	3	4	6	2	5	3	8	7	4
S	E	S	E	Y	V	I	A	E	G	I	S	E
7	8	8	5	6	2	7	3	4	8	5	2	8
T	R	N	E	N	S	P	O	N	G	U	Y	V
2	4	6	8	3	7	2	5	6	3	7	4	5
O	T	A	I	U	R	U	N	G	P	A	U	S
6	3	8	2	4	5	3	7	4	8	2	5	3
A	V	E	W	R	H	I	I	E	W	I	I	S
4	7	8	5	2	6	4	3	5	2	7	4	6
F	S	I	N	S	I	U	T	E	H	E	N	N

Your Horoscope

By FRANCIS DRAKE

Friday, February 28, 1964

March 21 to April 20 (Aries) — Stars promise several advantages now but you will have to look deep and keep looking. The reward will be well worthwhile. Exploit your talents to wise advantage.

April 21 to May 21 (Taurus) — Mixed influences. Be selective and stress quality rather than quantity. News from some areas may surprise; be steady, sure-footed.

May 22 to June 21 (Gemini) — You will not approve of all the action about, but in your own sphere you can manage astutely and maintain balance generally. Shun excitement.

June 22 to July 23 (Cancer) — Distinguished action possible - expected from you on all levels. Teaching, studies, research especially favored.

July 24 to August 23 (Leo) — You can be original without stepping out of line. But be certain of facts before starting. Incorporate the superior in any new effort.

August 24 to September 23 (Virgo) — Call a meeting of those invited if it could assist better understanding, further progress. Don't put off till next week what should be done NOW.

September 24 to October 23 (Libra) — Pack every minute with useful endeavor. This does not mean at an even tempo. Let your delightful personality sell you and your program.

October 23 to November 22 (Scorpio) — A great day for your talents if ably projected and in right channels for YOU. Eclipse nonplusses with your consistent carefulness.

November 23 to December 22 (Sagittarius) — In discussions, be clear and definite so there will be no misunderstandings. This will also help to stabilize your program. Face all matters in a mature manner, befitting your ability.

December 23 to January 20 (Capricorn) — Follow a program planned with foresight, not a spur-of-the-moment project that "looks good." However, give all new ideas and hints fair perusal.

January 21 to February 19 (Aquarius) — You can have a productive, enjoyable day if doing your best. But don't undertake a schedule so exacting that it leaves no time for recreation. Avoid extremes.

February 20 to March 20 (Pisces) — Neptune influences now urge you to be tenacious of purpose, constructive in plan. Method and flexibility are both needed. Channel efforts in sound directions.

YOU BORN TODAY are idealistic; tend to be scholarly; are never satisfied with insufficient or everyday knowledge, innately honorable. Your personality is engaging; you gather friends and opportunities quickly, but may have only a few close companions. You love things beautiful, colorful, tasteful. Tenacity plus a keen sense of what others want win lops success for you even in "hard times." Avoid extremes. Birthdate of: Michel Montaigne, Fr. essayist; Geraldine Farrar, singer.

DAILY CROSSWORD

ACROSS
1. Semitic deity
5. Fish
9. About, in time
10. Monkey-like animal
12. Happen
13. Ascend
14. Negative
15. To twist a muscle
16. Journey
18. Aloft
19. Egyptian weight
20. Formed into a camp
23. Right side: abbr.
24. Marked with wounds
26. Spain: abbr.
28. Diminutive of the orle: her.
31. Letter
33. Not: prefix
34. Handle
35. To line anew
37. Pen point
38. Swiftly
39. Weighing device
41. "The Great" Tsar of Russia
42. Called for publicly
43. Radicals
44. Mimicked

DOWN
1. Having two horns
2. Overshoes
3. Needle: comb. form
4. Roman house god
5. Bell tongues
6. Mister: Ger.
7. Eskimo boat
8. More occupied
9. A short tale: Fr.
11. Returns from apartments
15. Ultimate
17. Agreement
21. Seamen
22. Writing table
25. Loose material around cargo
26. A quarrel
27. A species of frog
29. Ruffled
30. Subsided
32. Exalt the spirit of
36. Frosted
39. Resort
40. Head covering

Yesterday's Answer

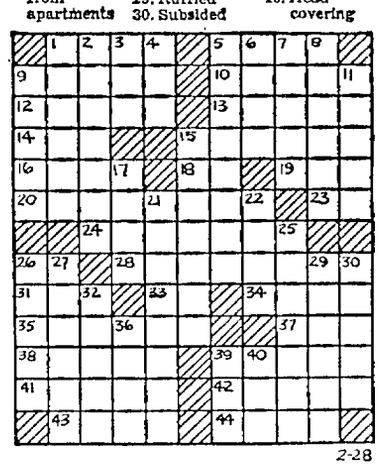

2-28

A Cryptogram Quotation

QFNRVNA YGFOROCH F YVGRKC OR NAOCH.—RS. FBHBRSOCV

Yesterday's Cryptoquote: THE WORST PART OF POVERTY IS TO BEAR IT IMPATIENTLY.—FULLER

THEY'LL DO IT EVERY TIME By JIMMY HATLO

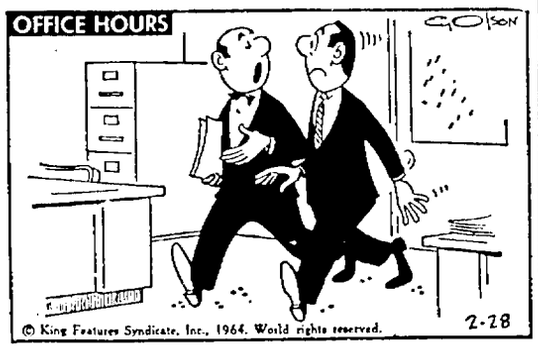

"You sounded just like good old Murdock. Unfortunately, the day after he told the boss off that way he found a padlock on his office door."

BLONDIE

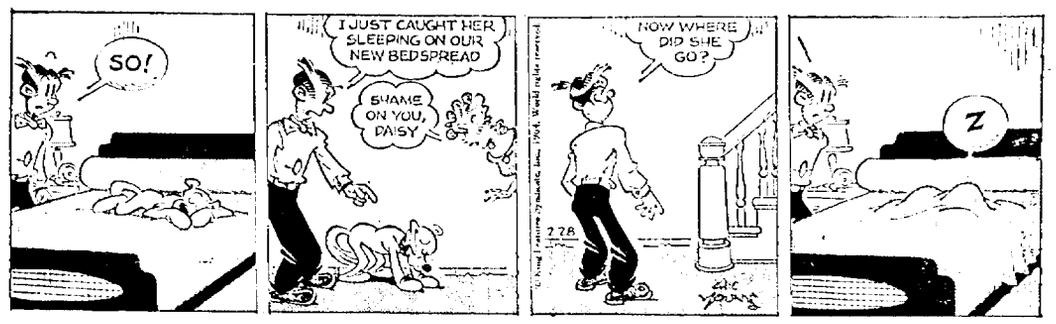

DICK TRACY

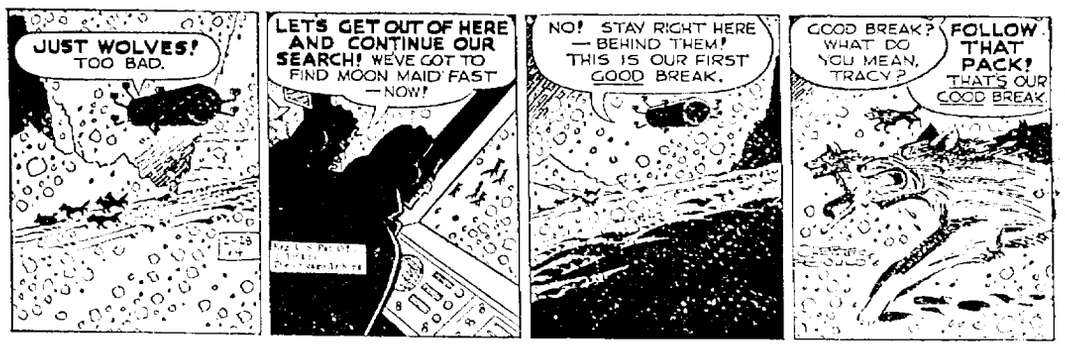

BEETLE BAILEY

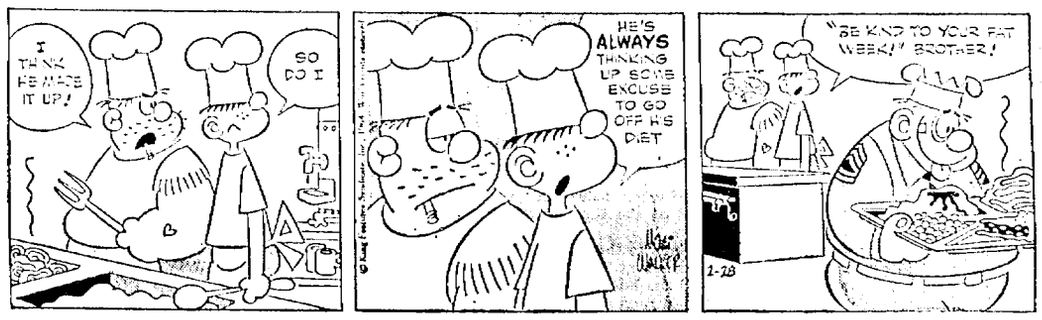

ARCHIE

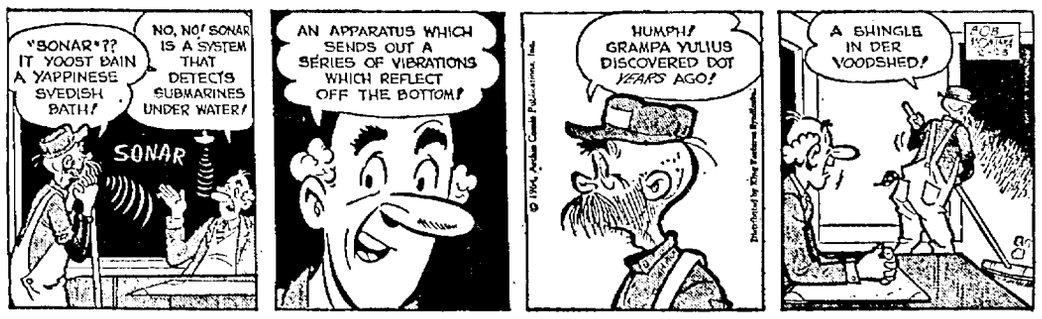

MRS. FITZ' FLATS

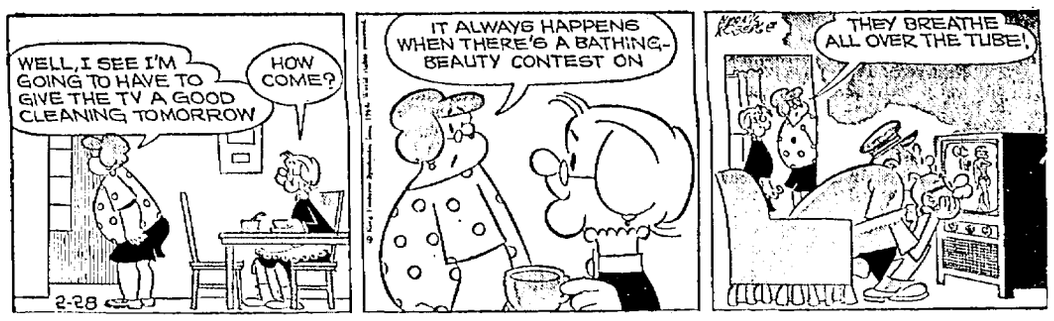

BUZ SAWYER

SNUFFY SMITH

THE PHANTOM

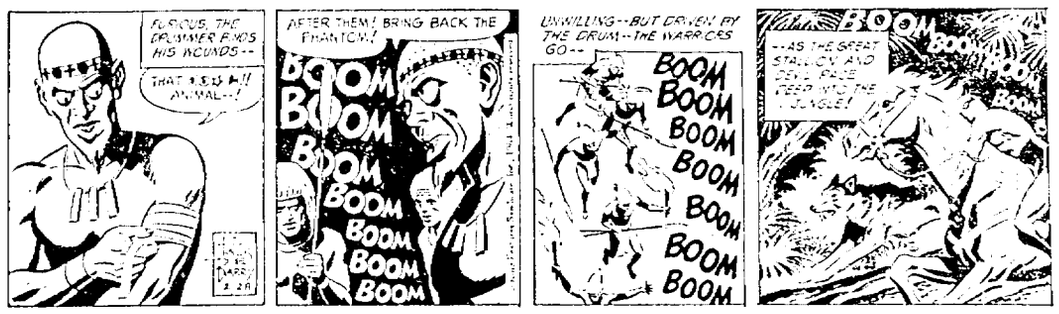

JOE PALOOKA

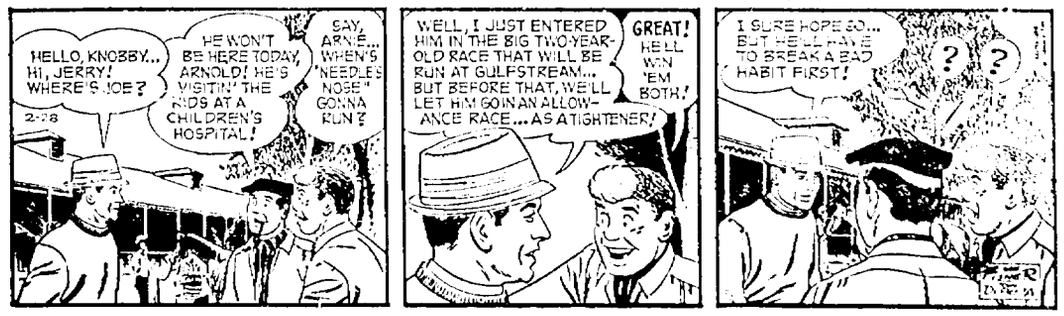

By Melvin Durslag

Pair Of Bums

MIAMI BEACH — At 1:35 p.m., on the day of the world's heavyweight championship fight for the entertainment of distinguished sportsmen and slobs of lesser station, Sugar Ray Robinson was summoned by nervous handlers of Cassius Marcellus Clay.

Quickly, Robinson was dispatched to the quarters inhabited by Clay whose behavior the previous couple of hours had been more than a little abnormal.

It was only his swiftness afoot, in fact, that enabled him to leave the weigh-in ceremony a jump ahead of people in white jackets. His pulse had quickened, his blood pressure had zoomed startingly and he babbled in a manner that prompted the house doctor to express grave concern over the patient's mental health.

What Robinson was expecterd to do in such circumstances isn't known, but it transpired that all he had to do was get Cassius into the ring alive. Sonny Liston would provide the means by which Clay would denude him of his title.

The explanation from the Liston connections was that Sonny injured his left shoulder late in the first round and a gradual paralysis prevented his fighting with his customary vigor.

If such an injury occurred, it appeared to be only part of the story. The other part was that Liston was a well exhausted man by the sixth round.

It was this condition that he shared with his opponent, giving one and all the offhand impression that here stood a pair of 24 carat bums.

It remained unaccountable that a world's champion and a No. 1 contender should be so tired after such a short period, of exercise.

Clay could scarcely raise his arms in the fifth, explaining lamely afterwards that a substance from Sonny's glove interfered with his vision.

Having pursued Cassius about the ring in the fifth and finding him distressingly operative at the end, Sonny was confronted with a problem.

It was compounded by the fact that the man had fought less than three rounds over the last three years and was plainly ill equipped for anything suggesting a distance.

When Clay gathered himself in the sixth and won the round on all cards, Liston repaired to his corner a discouraged, disoriented individual.

Perspiration poured from his face. Blood trickled lightly from a wound on the left cheekbone and a welt that once was small was expanding below his right eye.

This isn't to impute that the champion was a lacerated mess, or that his case was lost, because he was at the time ahead on points.

But it was clear that whatever the injury to the man, he also was tired. And what happened in the corner at the end of the round is anybody's guess, including that of the Miami Beach Boxing Commission which temporarily put the arm on Sonny's money.

Discreetly, Liston disappeared after the fight without talking to the flower of international journalism in attendance.

But his manager, Jack Nilon, observed unblinkingly that Sonny "wasn't even breathing hard" at the end of the sixth.

"He had pain in the shoulder," said Nilon, "and I ordered the fight stopped."

"Did Sonny try to restrain you?" Nilon was asked.

"No, he nodded and went along."

For that matter, Willie Reddish, the trainer of Liston, did, too.

It was a most unsatisfactory finish to the most expensive championship fight ever staged and, for $250, one deserved a performance of better quality.

For Cassius Marcellus Clay, who almost went out on what afternoon, it was a most extraordinary day.

Following his unorthodox behavior at the weigh-in, the doctor announced that Cassius would have to undergo another examination before he would be permitted to fight that night.

Then the doctor reversed his field after which he changed directions again. The final ruling was that the decision would hinge on an exam at 8 o'clock in the evening, or two hours before the match.

By that point, the pulse of Clay had strangely returned to normal and his speech was softer, not to mention more coherent.

Next seen, at 9:10 p.m., Cassius was attired in a tuxedo and a white shirt with ruffles, standing in the aisle in the back of the auditorium watching his brother, Rudolph Valentino Clay, slug it out with some guy in a four-round preliminary.

It is, of course, less than conventional for one about to fight for the world's heavyweight championship to be on his feet, clad in a tux, 50 minutes before the match.

Cassius defended himself respectably in the early rounds, which was all that was required, in view of the circumstances. At 218 pounds, Liston came in heavy and the least bit flabby, and, a his handlers insist, he may have gone out with a bad shoulder.

But it remains the private view here that he went out with a bad fight.

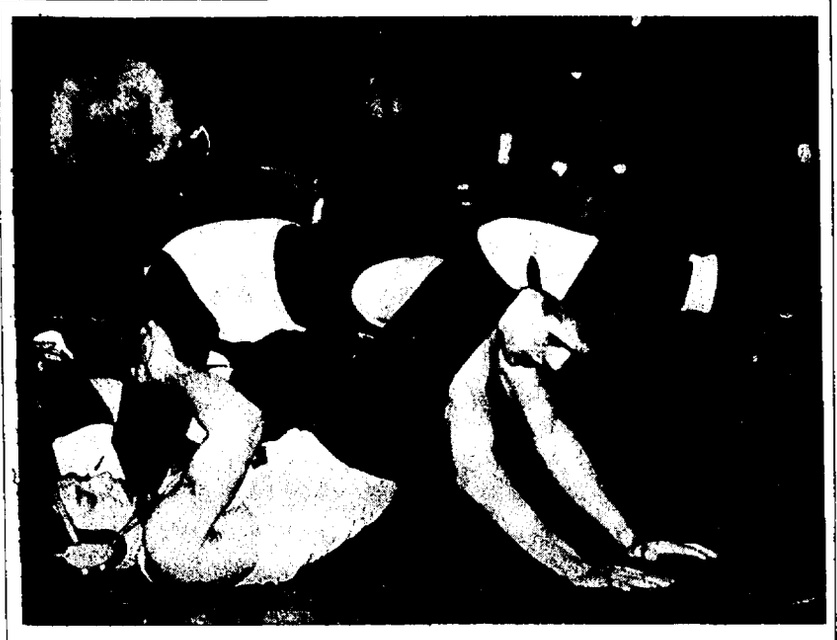

RALPH BUSH of Stroud Union (on bottom) employs a duck-under to evade hold by East Stroudsburg's Jack Hineline in last night's 136-pound bout. Hineline gained 6-3 decision but Mountaineers won match, 30-13.
(Staff Photo by MacLeod)

S-burg Matmen Trim Cavaliers

STROUDSBURG—Losing only three of 12 bouts, the Mountaineer matmen of Stroud Union last night trimmed their inter-borough rivals, East Stroudsburg, by a 30-13 margin to close out the season for both schools.

The triumph was the second of the campaign over the Cavaliers and the eighth against six setbacks for Coach Dick Merring's lads. Eastburg finished the season with a 3-10 records.

Stroud Union Frank Coco (98) and Don Heller (157) scored falls over their opponents. Winning by decision for the Mounties were Dutch Grimm (115), John Chanaca (123), Mike Folk (130), Britton Detrick (141), Floyd Lambert (168), and heavyweight Larry Pope.

East Stroudsburg's Don Lesoine (183) won by a fall while Jack Hineline (136) and Ron Spinner (148) each registered decisions.

Rick Lehman of East Stroudsburg and Tom Coco battled to a 7-7 draw in the 106-pound class.

Stroud Union also won the JV match, 41-19.

The results:

98 — Frank Coco (SU) pinned Pete Miller, 3:39, half nelson-chicken wing.

106 — Tom Coco (SU) and Rick Lehman, draw, 7-7.

115 — Dutch Grimm (SU) decisioned Ray Gallagher, 8-1.

123 — John Chanaca (SU) decisioned Bruce MacIntire, 7-0.

130 — Mike Folk (SU) decisioned John Bertucci, 7-0.

136 — Jack Hineline (ES) decisioned Ralph Bush, 6-3.

141 — Britton Detrick (SU) decisioned Randy Heller, 6-1.

148 — Ron Spinner (ES) decisioned John Armato, 3-2.

157 — Don Heller (SU) pinned Steve Quick, 4:40, head chancery-arm bar.

168 — Floyd Lambert (SU) decisioned Harold Boushell, 8-2.

183 — Don Lesoine (ES) pinned John Krause, 3:30, stackup.

Unl. — Larry Pope (SU) decisioned John Kintner, 6-0.

Eagles Make It Official

PHILADELPHIA (AP) — Joe Kuharich was named head coach of the National Football League's Philadelphia Eagles Thursday night, ending a one-year coaching hiatus for the veteran pro.

The 46-year-old Kuharich quit as coach at his alma mater, Notre Dame, after the 1962 season to take a post as supervisor of officials for the NFL. His return to coaching was announced here at a news conference by Eagles' owner Jerry Wolman.

Kuharich's signing of a four-year contract thus ended Wolman's quest for a coach begun last Jan. 21, the day the 37-year-old millionaire building contractor's $5.5-million purchase of the Eagles was approved by the league.

Fired Skorich

Wolman's first official action after taking control was to fire Coach Nick Skorich and announce he would hire another coach to lead the last-place Eagles back to NFL respectability.

Kuharich's teams in the past primarily have relied on a ground offense. The Eagles have been known as a passing team.

Kuharich played at Notre Dame and professionally with the Chicago Cardinals of the NFL.

He served as line coach with the Pittsburgh Steelers in 1946, moved to the University of San Francisco as an assistant in 1947, and became head coach there in 1948. He coached the Dons four years, his last team going undefeated.

In 1952, Kuharich took over as head coach of the Chicago Cardinals and joined the Washington Redskins as line coach in 1954. He became the Skins' head man in August of that year. His Washington teams won 26, lost 33 and tied 1.

Assumption Moves Up In Hoop Poll

By THE ASSOCIATED PRESS

The Assumption Greyhounds of Worcester, Mass., continued to move up in The Associated Press small-college basketball poll this week. They advanced to within two points of runner-up Grambling while the latter fell farher behind the top-ranked Evansville, Ind., Aces.

Evansville collected 73 points, including six first-pace votes, in the latest balloting by a panel of eight regional selectors. Grambling had 61 points and Assumption, fourth a week ago, had 59.

The Top Ten, with first-place votes in parentheses, season records through Saturday, Feb. 22 and points:

	W	L	Pts
1. Evansville (6)	20	2	73
2. Grambling (1)	23	2	61
3. Assumption (1)	16	1	59
4. Pan American	21	5	38
5. Hofstra	20	4	37
6. Ky. Wesleyan	14	4	27
7. Wittenberg	15	4	24
8. Youngstown	21	2	23
9. Washington, Mo.	13	7	19
10. Western Carolina	20	5	18

College Basketball

By THE ASSOCIATED PRESS

Southern Conference Tourney

West Va. 85, Wm. & Mary 73
VMI 77, Furman 73
Davidson 91, The Citadel 62
Rutgers 101, Manhattan 87
Drake 72, Tulsa 63
Fairfield 69, Fordham 56
Delaware 96, Ursinus 85

Twin City Replaces Cramer In 'Y' Lead

STROUDSBURG—Ron Lauchnor tallied 29 points to pace Twin City to an 88-78 win over Cramer last night to gain possession of first place in the YMCA Industrial League. Buck's-East Stroudsburg Hardware toppled Lawson's 118-102, in the other tiff.

Twin City boosted its league record to 9-1—a half-game better than Cramer's 8-1 mark — while also avenging a previous setback against the Cramer combine. Both teams will meet once more in what will probably decide the loop championship.

Also hitting double figures for Twin City were Dick Lathrop (17), Charlie Chronister (14), Bob Rentschler (13) and Jim Barniak (12). Hen Chomentowski led the losers with 21.

Frank Marinaccio led Buck's with 36 points and King Beers added 19 against Lawson's. Ralph Lopardo netted 44 for the losers.

LAWSON'S

	F.G.	F.	T.
Meyer	9	7	25
Owens	7	0	14
Lopardo	20	4	44
Janotte	0	0	0
Holland	0	0	0
Schankel	4	3	11
Parsons	4	0	8
Totals	44	14	102

BUCK'S-E. S. HARDWARE

	F.G.	F.	T.
Lewis	0	0	0
Wescott	4	6	14
Beers	14	2	30
Ferguson	7	5	19
Savidge	7	1	15
Marinaccio	17	2	36
Mosteller	2	0	4
Totals	51	16	118

Scoring by quarters:

Lawson's	27	27	24	24	102
Buck's-E.S. Hdw.	21	22	40	35	118

Fouls committed by Lawson's, 16; by Buck's E.S. Hwd. 16.

Fouls made by Lawson's, 14 out of 23.

Fouls made by Buck's-E.S. Hwd., 16 out of 23.

Officials: Cole, Mahler.

R. C. CRAMER

	F.G.	F.	T.
Chomentowski	7	7	21
Seifert	9	1	19
Brenemer	4	6	14
Crane	9	0	18
Gregorie	1	0	2
Cole	2	0	4
Totals	32	14	78

TWIN CITY

	F.G.	F.	T.
Barniak	6	0	12
Barrow	0	3	3
Chronister	7	0	14
Lathrop	7	3	17
Lauchnor	13	3	29
Rentschler	5	3	13
Totals	38	12	88

Scoring by quarters:

R. C. Cramer	21	8	17	29	—78
Twin City	27	18	19	24	—88

Fouls made by Cramer, 14 out of 21.

Fouls made by Twin City, 12 out of 16.

Officials: Cole, Mahler

Senators To Probe Return Fight

WASHINGTON (AP)—A Senate subcommittee announced Thursday it will inquire into a contract which could set up a return bout between Sonny Liston and Cassius Clay.

But a holder of the agreement advised the senators to "quit wasting the taxpayers' money, the contract is perfectly legal."

Sen. Philip A. Hart, D-Mich., said the Senate antitrust subcommittee will hold a "short set of hearings," probably next week, into the contract which gives Inter-Continental Promotions, Inc., exclusive rights to promote the next bout for Clay, who won Liston's heavyweight title in an upset Tuesday night.

The senator indicated both Clay and Liston probably would be called as witnesses.

Hart acted after reading a newspaper report that Inter-Continental, which promoted the Tuesday fight, paid Clay $50,000 for the right to stage the next match and name the opponent.

In accordance with a rule adopted by the World Boxing Association last year, the Liston-Clay fight did not include a rematch clause.

Hart said:

"If this report is true, it means that a boxing promotion corporation, in which Liston owns 50 per cent of the stock, entered into an agreement with Clay for $50,000 prior to Tuesday night's fight for the purpose of promoting Clay's next fight.

PENNSYLVANIA SKI REPORTS

HARRISBURG (AP) — The Thursday ski report for Pennsylvania. E — Excellent; G — good:

Apple Hill—8-12 inch base, 8 inch packed powder, G-E.

Big Boulder—12-24 inch base, 12 inch packed 4-6 inch machine made, E.

Blair Mountain — 12-18 inch packed, G.

Blue Knob—11-28 inch base, 3 inch packed powder, 1 inch new snow, E.

Pine Forge — 5-20 inch hard top base, inch new packed snow, G.

Piper Hill—6-12 inch base, 4 inch machine made, E.

Buck Hill—27 inch base granular surface, G.

Camelback—5-25 inch base, 4 inch packed powder, E.

Denton Hill—14-43 inch base, 3 inch new powder, G-E.

Elk Mountain—20 inch base, 6 inch packed powder, G-E.

Spring Mountain—16-20 inch base, 2 inch packed powder, E.

Hidden Valley — 16-32 inch base, 4-6 inch packed powder, E.

Laurel Mountain — 12-26 inch base, 5 inch new snow, E.

Seven Springs — 21-26 inch base, 11-15 inch packed surface, E.

Skimont — All slopes open, main slope hard packed, G.

Paper Birch—20 inch base, 4 inch packed powder, E.

Camp Soles, Highland, White Mountain and Paper Birch—No report.

Rained Out

NEW ORLEANS (AP)—Rain washed out the first round of the New Orleans Open Thursday, delaying start of the $50,000 golf tourney until Friday.

Barring further setbacks, the windup of the 72-hole tourney will come Monday.

7 New Members Enter Grid 'Hall'

CANTON, Ohio (AP)—Seven new members of pro football's Hall of Fame were announced Thursday, joining the 17 charter members installed last year in the city where the National Football League was founded in 1920.

Six players from the 1920s and 1930s and Art Rooney, founder and owner of the Pittsburgh Steelers, will be inducted formally Sept. 8 in ceremonies preceding the annual Hall of Fame game. This year's game will be played between Rooney's Steelers and the Baltimore Colts.

All seven of the new members are living and are expected to participate in the ceremonies in September.

Four linemen — center George Trafton, tackle Ed Healey, tackle Roy (Link) Lyman and August (Mike) Michalske—were named along with two backs—fullback Clark Hinkle and halfback Jimmy Conzelman, who also was active as a coach and executive with several clubs.

The elections actually took place last Dec. 28, the day before the NFL championship game at Chicago, but announcement was held up until this official word from the office of Dick McCann, Hall of Fame director.

Conzelman's selection posed a problem. The former coach of the Providence Steamrollers, Detroit Lions and Chicago Cardinals is a member of the 14-man board of veteran newsmen and officials who pick the new members. By coupling Conzelman's name with Rooney, both were accepted by acclamation, before Conzelman realized what was up.

Founded Steelers

Rooney was the only new member who did not play organized pro football. He saw semi-pro action before he founded the Steelers in 1933.

Life-sized busts of the members will be cast in bronze and a huge action mural of each man will be created.

Trafton played with the Chicago Bears from 1920 to 1932 and Healey was active with Rock Island and the Bears from 1920 to 1927. Lyman was a tackle with the Canton Bulldogs, Cleveland and the Bears from 1922 to 1934 and Michalske broke in with the old New York Yankees of the first American League and also played with Green Bay between 1927 and 1937.

Bixler's, YMCA Win OBBL Tilts

STROUDSBURG — Bixler's and YMCA gained victories Wednesday in the Older Boys Basketball League at the YMCA.

Dave Torzillo sizzled the nets for 43 points to pace Bixler's to a 69-62 win over IMBT's. Tom Moreken tallied 25 for the losers.

A 34-point performance by John Muller outscored the entire Wyckoff-Sears team as YMCA galloped off with a 67-29 rout.

Ski Meeting

STROUDSBURG — The Pocono Mountain Ski Club will meet tonight in the conference room of the Penn-Stroud Hotel starting at 8 o'clock.

Signs Contract For $100,000

Mantle Eyes 150 Games; Yanks Pay Same Salary

...By JOE RIECHLER
Associated Press Sports Writer

FORT LAUDERDALE, (AP) —Mickey Mantle, a victim of crippling injuries that sidelined him most of last year, signed another healthy $100,000 baseball contract with the New York Yankees Wednesday and set 150 games as his target for this season.

"If I play 150 games, I'll be happy," the star outfielder said at a press conference during which the announcement, including the salary, was made. "My leg feels greatly improved and I see no reason why it shouldn't be all right all season."

The 32-year-old switch-hitter received no cut in salary although he played in only 65 games last year because of a left foot bone fracture he received while crashing into a fence in Baltimore. He also underwent an operation for the removal of a cartilage in the left knee last Oct. 18.

"The Yankee management feels that a player who has done so much on the field and has developed such solid fan support should not be penalized for his injuries," said Ralph Houk, the club's new general manager. "Mantle is a real inspiration to our club and a tremendous asset to baseball."

Mantle, whose home is in Dallas, won the American League's triple crown in 1956 and paced the league in homers three other times. He also has been named the AL's Most Valuable Player three times.

"I have been exercising my legs with weights all winter," Mantle said "and if I can improve in the next six weeks like I have in the past six, I should have a fine season.

"Slowed Up"

"I think that I have slowed up a step or two in running. But I'm a better hitter now. You can never tell what will happen, but I think I can play three or four more years at top speed."

The Yankee star is the second-highest -paid major leaguer. Willie Mays of San Francisco signed for an estimated $105,000 last month. Only three other baseball stars earned $100,000 or more in one year. They were Ted Williams of the Boston Red Sox, Joe DiMaggio of the Yanks and Stan Musial of the St. Louis Cards. Williams reportedly received $125,000 toward the end of his career.

Choice Of College Poses Problem For Dave Turtzo

By KEN O'BRIEN
Daily Record Sports Editor

PEN ARGYL — The new basketball scoring king of the Lehigh-Northampton League, Dave Turtzo of Pen Argyl, is a busy lad these days trying to figure which college he will attend.

And it's no wonder.

As the six-foot senior continued to rip the nets at a record-setting pace for the Green Knights this past season, "feelers" from colleges poured in at almost a like speed.

These "feelers" to date total more than 15.

Is he close to making a final decision yet?

Considering Four

"I have about four in mind," says Dave who just turned 18. He has narrowed the field down to Villanova, Princeton, University of Pennsylvania and Duke. But he has yet to toss the others out the window while the number of colleges interested in him is likely to mount.

Dave Turtzo

About the only certainty his collegiate future is his major field of study—biology.

Dave completed a brilliant scholastic basketball career last week with a 39-point performance against Wilson Borough and climaxed his Pen Argyl exploits by scoring 42 against East Stroudsburg in the final game of the season. He shot for 56 per cent from the floor in those contests.

Coach Frank Vari says, "He's the best player I've ever coached." He also calls Dave "a fine team player and a good sport on and off the court."

Fractures Record

Turtzo finished the 1963-64 campaign with 671 points overall and 502 in the league. The old league mark for one season, set by Wilson Borough's Cal Vogel during the 1954-55 season, had been brutally fractured by 102 points.

Dave's record-breaking performance for the campaign actually dates back to the second game of the season when he surpassed Barry Young's Pen Argyl career record of 800 points. Continuing to rip the nets in torrid fashion, he finished for a career total of 1,428.

In Pen Argyl's ninth game, Turtzo cracked the 1,000-point plateau, upping his total to 1,010 with 42 against Southern Lehigh for another school mark—most points in one game.

But that mark didn't last long. Four games later, Dave tallied a phenomenal 55 points against Palisades while Pen Argyl set a school record with most points for one contest in its 99-53 conquest.

Another Mark

Still another record fell in Pen Argyl's 16th game— most points in one season by a Pen Argyl player. Turtzo snapped Young's mark against Hellertown, boosting his season total to 502. Young's record was 491.

In Pen Argyl's 19th game—against arch-rival Bangor—Vogel's seasonal league record was surpassed at Turtzo bosted his L-N mark to 421.

Scholastically, Turtzo has a 91.3 average and ranks sixth in his class of 130.

He has two major hobbies—collecting stamps and coins. "That's about all, I guess."

With one exception. That little matter of collecting basketball records.

End Of Road For Cagers

STROUDSBURG — Scholastic basketball in the Pocono-State Belt area reaches the end of the road tonight.

Pocono Mountain's Cardinals, 8-12 for the season, play host to Jim Thorpe in an exhibition scrap.

The only other game is a Pormount League battle at Pleasant Valley where the Bears entertain Pocono Catholic's Kingsmen.

'The Truth And Light'

Cassius An Islam; Just 'Wants Peace'

By WILL GRIMSLEY
Associated Press Sports Writer

MIAMI BEACH (AP)—"All I want is peace—peace for myself and peace for the world," the newly crowned heavyweight boxing champion, Cassius Clay, said Thursday in revealing that he had become a member of the Black Muslims.

"My religion is Islam," the 22-year-old Louisville fighter told The Associated Press in a telephone interview. "I believe Allah is God. I think this is the true way to save the world, which is on fire with hate."

Clay, famed for his glib tongue as well as his sharp fists, rattled off his views with unbridled enthusiasm, stopping only long enough to catch his breath.

Studied Religion

He said he had made an extended study of the religion over a period of months and had become convinced it is "the truth and the light."

"A rooster crows only when it sees the light," he said. "Put him in the dark and he'll never crow. I have seen the light and I'm crowing."

Clay, who stopped the formidable Sonny Liston in the seventh round of their 15-round title fight here Tuesday night, was relaxing at his temporary quarters when he was told that the leader of the black supremacy sect, Elijah Muhammad, had told a meeting in Chicago that the new ring champion was a disciple.

"Proud Of It"

"That is true, and I am proud of it," Clay said with obvious deep feeling. "But what is all the commotion about? Nobody asks other people about their religion. But now I am the champion, I am the king, so it seems the world is all shook up about what I believe.

"You call it Black Muslims, I don't. This is a name that has been given to us by the press. The real name is Islam. That means peace. Yet people brand us a hate group. They say we want to take over the country. They say we're Communists.

"That is not true. Followers of Allah are the sweetest people in the world, and there are 750 million of them — in Africa, Asia, all over the world.

No Weapons

"They don't carry knives. They don't tote weapons. They pray five times a day. The women wear dresses that come all the way to the floor and they don't commit adultery. The men don't marry white women.

"All they want to do is live in peace with the world. They don't hate anybody. They don't want to stir up any kind of trouble. All the meetings are held in secret, without any fuss or hate mongering."

Clay said his religion, which he said has brought him an "inner peace," was responsible for his sensational upset victory over Liston, an overwhelming 7-1 favorite.

Helped By God

"God was with me—I couldn't have done it without God," he added.

The youthful, boyish - faced fighter, descendent of a runaway Kentucky slave, said he resented the fact that some people attached "dire motives" to his Islam connections.

"I am a good boy. I never have done anything wrong," he insisted. "I have never been in jail. I have never been in court.

"I don't join any integration marches. I don't pay any attention to all those white women who wink at me. I don't carry signs.

"I like white people. I like my own people. They can live together without infringing on each other. You can't condemn a man for wanting peace—if you do, you condemn peace itself."

'Outpost' Wiconisco Comes Long, Long Way--By George

HARRISBURG (AP) — It was just a dot on the map until George Long came along. Now college basketball scouts are making the tiny community of Wiconisco a "must" stop in their travels.

Long, who plays for one of the smallest high schools in the state (enrollment 60), is making a bid for the 1964 scholastic basketball scoring championship in Pennsylvania.

With one game left, he has a total of 749 points in 20 games, second only to Larry Miller of Catasauqua. He leads with a lusty 37.4 points a game average.

National Acclaim

Long attracted national recognition last Jan. 28 by pouring in 70 points in a single game.

Since then, his coach, Curt Eberly reports that every college in Pennsylvania and many from out of state have come to take a look at the 6-1 senior.

"George has the ability to be a great scorer in any basketball game," says Eberly. "He shoots with either hand. He follows his shots better than any boy I've seen, and he out jumps every boy he's been up against."

Long was unable to play basketball as a freshman because of the death of his father. But he made up for the lost year by continuous practice during the summer months, wearing ankle weights to strengthen his legs.

Long's favorite shots are the jumper from the pivot and corner.

Hopes To Coach

Long, a "B" student at the Class C school, hopes to be a teacher-coach after college.

Miller, meanwhile, has chalked up 776 points during the regular season leading Catasauqua into the District 11 PIAA playoffs with a 35.3 average.

With the playoffs still before him, he stands a good chance of going over the 800 point mark.

Miller became the second highest all time scholastic point maker in Pennsylvania's history this year, trailing only Ron Krick who hit for 3,174 points in four years at West Reading. Krick is now a sophomore at the University of Cincinnati.

Sports Today

SCHOLASTIC BASKETBALL

Jim Thorpe at Pocono Mountain, 8 p.m.

Pocono Catholic at Pleasant Valley, 8 p.m.

ESSC Girls Lose, 57-42

WEST CHESTER — East Stroudsburg State College's girls basketball team dropped a 57-42 decision to West Chester Wednesday as Kitty Caldwell tallied 16 points for the winners.

Alice Buck netted 12 for ESSC with teammate Connie Housen scoring 10.

LAST
count showed that 6,500,000 cars were insured with us. Find out why now!

LLOYD E.
MANTER
1320 N. 5th St.
Stroudsburg, Pa.
Phone 421-0620
or 421-8139
STATE FARM
Mutual Automobile Insurance Company
Home Office: Bloomington, Illinois

FUEL OIL
by Mobil Mobilheat
SOCONY MOBIL HEATING OIL
• Contains Rt.-98 for Efficient, Clean Burning Fuel Oil
• Keeps Home & Furnace Clean
Call Today—For Prompt Service
421-0790 or 421-1800
• Auto. Delivery Watching Service • Oil Burner Service
HAROLD W. MILLER
N. 2nd Street Stroudsburg

Stock Market Quotations

(The stock quotations published here were furnished by the Associated Press and by Carl M. Loeb, Rhoads & Co., of 18 N. Seventh St., Stroudsburg, members of the New York Stock Exchange).

NEW YORK (AP)—Closing stocks:

	High	Low	Close
ACF Industries, Inc.	69½	68¼	68¾
Adams Express Company	26	25¾	25¾
Air Products	49¾	48⅝	48¾
Air Reduction Co.Inc.	56¼	55	55
Alleghany Corporation	12¼	12	12
Allegheny Ludlum Steel	39⅞	39⅝	39⅝
Allegheny Power System	52⅝	52	52
Allied Chemical & Dye	54	53⅝	53¾
Allis Chalmers Mfg.	16⅞	16⅝	16⅞
Aluminum Co. of Am.	72⅝	72⅛	72¼
Aluminum Ltd.	28⅛	27⅞	27⅞
American Airlines Inc.	44¼	43¼	43¾
American Brake Shoe	54	53½	53¾
American Can Company	41⅝	41	41⅜
American Cyanamid Co.	63¼	63⅛	62⅞
American Mach. & Fdy.	18	17⅝	17¾
American Motors Corp.	16½	16¼	16⅜
American Smelting & Rfg.	90½	90	90
American Standard	19¾	19½	19¾
American Tel&Tel	141	140⅜	140¾
American Tobacco Co.	29¼	28¾	28⅞
Anaconda Company	49	48¾	48⅞
Ashland Oil & Rfg. Co.	36	35½	35¾
Armstrong Cork Co.	114	112½	113
Armour & Company	47¼	46¼	47¼
Amp Inc.	26⅛	26⅛	26⅛
Atchison T. & S. Rwy.	28⅝	28¼	28⅜
Atlantic Refining Co.	54⅝	53⅝	54⅛
Avco Manufacturing	23¼	23⅛	23⅜
AVC Corp.	9⅝	9⅛	9⅛
Babcock & Wilcox	54⅝	54½	54½
Baldwin Lima Corp.	13⅞	13½	13⅝
Baltimore & Ohio RR	38⅞	38⅜	38⅜
Bayuk Cigar Incorporated	49⅛	49⅛	49⅛
Bell & Howell Company	22⅛	22	22
Bendix Corporation	46	45½	45⅝
Bethlehem Steel Corp.	34⅞	34½	34⅝
Boeing Aircraft Co.	42	41⅛	41⅜
Borden Company	72	71⅝	71⅝
Borg Warner Corp.	46⅝	46¼	46⅝
Brunswick Corporation	10⅛	10⅛	10⅛
Buckeye Pipe Line Co.	39	38⅝	39
Bucyrus Erie Company	27⅞	27¼	27¼
Bulova Watch Company	25⅞	25	25¼
Burlington Industries	45⅞	45½	45⅝
Case, (J.I.) Company	11⅛	10⅞	10⅞
Caterpillar Tractor Co.	54⅞	53⅞	54⅞
Celanese Corp. of Am.	62⅝	61⅞	62⅛
Chesapeake & Ohio	71	70	70⅞
Chrysler Corporation	43⅛	41⅞	42⅛
Cities Service Company	67¼	66⅛	66⅞
Coca-Cola Company	118¾	118	118⅛
Colgate Palmolive Co.	42⅝	41⅝	41⅞
Columbia Gas System	29⅜	29⅛	29⅛
Commercial Solvents	32⅛	31⅞	31⅞
Consolidated Edison	84⅝	84	84⅛
Container Corp.	31⅛	31	31⅛
Continental Can Company	44⅛	43⅝	43⅝
Cooper Bessemer	32⅞	32⅜	32⅝
Copeland Refrigerator	22⅝	22⅛	22⅝
Corn Products	63⅛	62	62
Corning Glass	223½	222½	222½
Crown Zellerbach Corp.	55⅞	55	55⅞
Crucible Steel Co. of Am.	22⅛	22⅛	22⅛
Curtiss Wright Corp.	19	18⅞	19
Deere	42⅜	41⅞	41⅞
Delaware & Hudson Co.	26⅞	25⅞	25⅞
Dental Supply	25½	25⅛	25⅛
Douglas Aircraft Co.,Inc.	24⅛	23	24⅛
Dow Chemical Company	69⅛	68⅜	68⅞
Dresser Industries	27⅛	26⅞	27
DuPont de Nemours	259⅞	259⅛	259⅞
Duquesne Light Company	32⅜	31⅞	32⅛
Eastern Airlines	38⅞	37⅛	37⅛
Eastman Kodak Co.	128⅛	126⅛	126⅞
Endicott Johnson Corp.	22⅝	21⅞	22
Erie Lackawanna Railroad	4⅛	4⅛	4⅛
Firestone Tire & Rubber	41⅞	41⅛	41⅛
Florida Power	46⅛	45⅝	45⅞
Florida Power and Light	73⅛	73⅛	73⅛
Food Fair	20⅛	19⅞	19⅞
Freeport Sulphur	37⅛	36⅞	36⅞
Food Mach & Chem Co.	54⅛	53⅝	54
Ford Motor Company	54⅝	53⅝	54
General Tel. & Electron	33	32⅛	32⅝
General Acceptance	20	19⅞	20
General Cigar Company	48	47	47⅛
General Dynamics Corp.	31⅛	30⅞	30⅞
General Electric Co.	86⅜	85⅛	85⅞
Georgia Pacific	60⅝	59⅞	60⅛
General Foods Corp.	90⅞	89⅞	89⅞
General Motors Corp.	80	79⅛	79⅛
General Public Utilities	32⅛	32	32
General Tel. & Electron	3	32⅛	32⅛
General Tire & Rubber	22⅛	22	22
Gillette Company	35⅛	34⅞	34⅞
Glen Alden Corporation	14	13⅞	13⅞
Goodrich (BF) Company	54⅛	53	53⅞
Grace Company	50⅛	49⅛	50⅛
Great Atlantic & Pacific	35⅛	35	35
Greyhound Corporation	55⅛	53⅛	54
Gulf Oil Corporation	52⅛	51⅛	51⅛
Hammermill Paper Co.	31⅞	31⅞	31⅞
Hercules Powder Co.	44⅜	43⅞	44
Holland Furnace	4	4	4
Houdaille Industries	30⅛	30⅛	30⅛
Illinois Central RR Co.	53	52⅛	53
International Bus Mach.	578¼	565¼	566⅛
International Harvester	68⅞	67⅞	67⅛
International Nickel	72⅛	70⅛	70⅛
International Paper Co.	31	30⅛	30⅛
International Tel & Tel	54⅞	53⅛	53⅞
I.T.E. Circuit Breaker	20⅛	20	20
Johns Manville Corp.	57⅛	57⅛	57⅛
Jones & Laughlin Steel	71⅛	70⅛	70⅞
Joy Manufacturing	31⅛	30⅞	31
Kaiser Alum & Chemical	38	37⅛	37⅛
Kennecott Copper Corp	83⅛	81⅞	82⅛
Koppers Company Inc.	41	40⅛	41
Kresge (SS) Company	29⅛	29	29
Kroger Company	27⅛	26⅞	26⅞
Lehigh Portland Cement	16¼	16	16
Lehigh Valley Industries	1½	1⅛	1⅛
Libby Owens Ford	53⅝	53	53⅝
Libby McNeil & Libby	16¼	16⅛	16⅛
Liggett & Myers Tob.	78	76⅝	76⅝
Litton Industries	70⅛	68⅛	68⅛
Lukens Steel Company	43¼	42⅞	43¼
Mack Trucks Incorp.	39	38⅛	39
Marathon Oil	58⅛	56	58⅛
Martin Marietta	19⅞	19⅛	19⅛
McGraw Edison	37⅞	37	37
Merck Incorporated	118⅞	117⅛	118
Metro-Goldwyn-Mayer	30⅛	29⅛	30
Minnesota Mining	68⅛	67	67⅛
Missouri Pacific A	76⅞	75⅛	76⅞
Montgomery Ward & Co.	38⅞	37⅛	38
National Biscuit Co.	61⅛	60⅛	61
National Cash Register	74⅛	73⅞	73⅞
National Dairy Prods.	70	68⅛	68⅞
National Distillers&Chem.	24⅛	23⅞	23⅞
National Gypsum Co.	47⅞	47	47⅛
National Steel Company	52	51⅛	51⅞
New York Central RR	36⅛	34⅞	34⅞
Newberry, J. J.	17⅛	17	17⅛
Niagara Mah Power	52	51⅛	51⅞
Northwest Airlines Inc	85⅛	84⅛	84⅛
Norwich Pharmacal Co.	36⅞	36⅛	36⅛
Outboard Marine Corp.	16⅛	15⅞	16
Owens Illinois Glass	95⅛	94⅛	95⅛
Pan American W. Air	71⅛	69⅛	69⅞
Paramount Pictures	61⅞	60⅞	60⅞
Parke-Davis	35⅛	33⅞	35
Penney (JC) Company	45⅛	45⅛	45⅛
Penna. Power and Light	32⅛	32⅛	32⅛
Pennsylvania Railroad	34⅛	33⅛	33⅞
Pepsi-Cola Company	49⅞	49⅛	49⅛
Perkin Elm	43⅛	3⅛	43⅛
Pfizer	50⅞	50	50
Philadelphia Electric	33⅛	32⅞	33
Phillips Petroleum Co.	49⅛	48⅛	49
Pittsburgh Steel Company	12⅛	11⅞	12
Polaroid Corp.	163⅛	156⅛	156⅛
Public Svc. El. & Gas Co.	78⅛	78	78
Pullman Incorporated	34	33⅛	33⅛
Pure Oil Company	43⅛	42⅞	42⅞
Radio Corp. of America	102⅞	99⅛	100⅛
Raytheon	17⅞	17⅛	17⅛
Reading Company	12⅛	11⅞	12⅛
Republic Steel Corp.	42⅛	41⅛	41⅛
Revlon Incorporate	38⅛	38	38
Reynolds Metals Co.	36⅛	36	36⅛
Reynolds Tobacco B	40⅛	39⅞	39⅞
Roberts Controls	26⅞	26⅛	26⅞
Ronson Corp.	29⅛	28⅞	28⅞
St. Joseph Lead	59	57⅞	58⅛
St. Regis Paper Co.	31⅛	31⅛	31⅛
Scott Paper	37⅛	36⅞	37⅛
Sears Roebuck & Co.	107⅛	105⅛	105⅛
Shell Oil Company	47⅛	47⅛	47⅛
Sinclair Oil Corp.	46⅞	46⅛	46⅛
Smith (AO) Corp.	31⅛	30⅞	31⅛
Socony-Mobil Oil Co.,Inc.	72⅞	71⅞	72
Southern Co.	54⅞	54⅛	54⅞
Southern Pacific Co.	39⅛	38⅞	38⅞
Southern Railway	61⅛	59⅞	60⅞
Sperry Rand Corp.	18⅛	17⅞	17⅞
Standard Brands Inc.	75⅞	75⅛	75⅞
Standard Oil California	61⅞	61⅛	61⅛
Standard Oil New Jersey	82⅛	81⅛	81⅞
Studebaker	7⅛	7⅛	7⅛
Texaco Incorporated	74⅛	74	74
Texas Gulf Producing	57⅛	57⅛	57⅛
Texas Gulf Sulphur	22⅞	22⅛	22⅛
Textron Incorporated	42⅛	42⅛	42⅛
Tide Water Oil Co.	39⅛	38⅛	38⅞
Transamerican Corp.	55⅞	55	55⅛
Union Carbide Corp.	119⅞	119⅛	119⅛
Union Pacific Railroad	40⅜	40⅛	40⅛
Union Carbide Corp.	119⅞	119⅛	119⅛
Union Pacific Railroad	40⅛	40⅛	40⅛
United Aircraft Corp	47	46⅛	46⅛
United Corporation	8⅛	8⅛	8⅛
United States Lines Co.	40⅛	40	40
United States Plywood	74⅛	73⅞	74⅛
United States Rubber	52⅞	51⅞	51⅞
United States Smelting	105	102⅛	103⅛
United States Steel	56⅛	55⅛	55⅛
Universal Oil Prod.	34⅞	34⅛	34⅛
Vandium-Alloys Steel	30⅞	30⅞	30⅞
Walworth Company	6⅛	6⅛	6⅛
Warner Bros. Pictures	13	12⅞	12⅞
Westrn Union Tel.	32⅞	32⅛	32⅛
Westinghouse Electric	34⅛	33⅞	34
White Motors Company	31⅛	30⅞	30⅞
Woolworth (FW) Co.	71⅞	71⅛	71⅛
Youngstown Sheet & T	129⅛	126⅞	128⅞
Zenith	81⅛	79⅞	79⅞

Farm Markets

Lancaster Cattle

LANCASTER, Pa. (AP)—(USDA)—Cattle 250; good and choice slaughter steers 21.50-22.00, choice feeder steers 25.50. Hogs 25; barrows and gilts 16.50. Calves and sheep, not enough to establish a market.

New York Butter

NEW YORK (AP)—(USDA)—Butter offerings ample. Demand fair. Prices unchanged.

Philadelphia Eggs

PHILADELPHIA (AP)—(USDA)—Eggs: Demand fair. Offerings sufficient.

Prices to retailers in cartons: Grade A large whites 43-47¼, mostly 43¼-44¼; Grade A medium whites 38¼-42¼, mostly 39¼-40¼; Grade A small whites 35-38, mostly 36-36; Grade B large whites and browns 39¼-42, mostly 40-40¼.

Treasury Balance

WASHINGTON (AP)—The cash position of the treasury Feb. 24, 1964

Balance	$6,519,301,839.19
Deposits	$60,879,738,949.51
Withdrawals	$81,777,364,202.84
Total debt (X)	$310,921,132,141.85
Gold assets	$15,460,427,302.20

(X)—Includes $365,874,858.30 debt not subject to statutory limit.

Portland

Mrs. Gladys Carpenter
Phone TW 7-6936

The Music Boosters of the Bangor Area Joint High School will meet Wednesday night at 8 o'clock in the Music Room of the high school.

Mr. and Mrs. Edward Cruver and son Gerald of Bound Brook N.J., and Mr. and Mrs. Albert Gladden of Shawnee on the Delaware were recent guests of Mrs. Frank Dulver.

Mr. and Mrs. Lloyd Newbaker Jr. and son Kenny and daughters Barbara Lynn and Leigh Noel of Titusville, N.J. have returned to their home after spending several days with their parents Mr. and Mrs. Lloyd Newbaker Sr., on Delaware Ave. and Mrs. Ethel Seely on Main Street.

Miss Maralee Yohe has returned to Albright College at Reading after spending the weekend with her mother Mrs. Genevieve Yohe and sister Miss Gloria Yohe. Miss Yohe is a sophmore at college.

Mrs. Lorraine Staples and daughters Debra and Barbara moved the past week from the Rusling apartment on Delaware Ave., to the home their recently purchased from the Russell Henry estate on Main Street.

Mrs. Frank Culver entertained recently Casimir Drowniany of Panorama City California, Miss Reginis Kizinkiewiez, Michael Carney, Mrs. William Droback and children William, Nancy and John Droback of Irvington, N.J., Mrs. Carl Ettinger and Miss Beartrice Williams of town. Mrs. Culver is Mrs. Droback's aunt.

The Garden Club of Portland and Vicinity will meet Tuesday afternoon March 3 instead of the second Tuesday of the month the meeting will be held at the home of Mrs. Lela Williams at Slateford with Mrs. William Smith as co-hostess. The meeting is called for 2 p.m. Mrs. Esther Mott of Tannersville will be the speaker and will talk on "Fire Prevention".

Mr. and Mrs. Louis W. Mayer of Portland Trailor Park at Mount Bethel are being congratulated on the birth of their first child, a daughter born on Tuesday February 18th at the Monroe County G neleraoHspital at East Stroudsburg. The little lady weighed 7 pounds, 12½ ounces and has been named Holly Sue. Mrs. Mayer is the former Cynthia A. Reimer, daughter of Mr. and Mrs. Woodrow Reimer of Mount Bethel RD 1. Paternal grandparents are Mr. and Mrs. Louis Mayer of Mount Bethel RD 1.

Harry Wenrich of Delaware Ave., will observe his birthday anniversary on Monday March 2.

Andy Merlo, manager of the meat department of the local A and P store will celebrate his day on Tuesday March 3.

Mrs. Arthur Bartron of Columbia N.J. RD and Mrs. Raymond Transue of town were Philadelphia visitors on Wednesday.

Gilbert

Kenneth W. Keller
Phone Evergreen 1-2622

Miss Leila Bunnell, Mrs. Borgert and Lou Wolfinger, East Stroudsburg. Mrs. Elsie Henninger and Mrs. J. S. Kistler Tamauqua and Mrs. Anna Edwards, Palmerton visited William Serfass and daughter Kathryn.

Flowers and bulletins were given in Salem United Church of Christ Sunday Feb. 16 in honor of the birthdays of Ellsworth Schultz Feb. 16. Mrs. Lila Mae Kleintoxon Feb. 17, and Lloyd Arnold Feb. 21, presented by the family.

One Great hour of sharing will be observed at Salem Church March 1 at 10:30 a.m. Lenten services were held at Salem church Sunday evening Feb. 23.

The Women's Guild will meet Tuesday, March 3 at 7:45 p.m. Mrs. Marian Mackes is leader.

Mrs. Grace Ackerson and daughter Donna, Blairstown, N.J., spent Sunday with the former's parents Mr. and Mrs. Ethan Gregory and Jean Gregory.

Miss Kathryn Serfass visited Mrs. Anna Rohrbacker, East Stroudsburg Friday.

William G. W. Serfass observed his birthday Feb 22.

Funeral Notices 1

TETTY, Mrs. Mabel C., of Delaware Water Gap, Feb. 26, age 72. Relatives and friends are respectfully invited to attend funeral services Saturday, Feb. 29 at 11 a.m. from the Lanterman Funeral Home. Interment in the Washburn Street Cemetery in Scranton. Viewing Friday from 7 to 9 p.m.

LANTERMAN

The Daily Record

Classified Section

"Big Results . . . Little Cost"

Phone 421-7349

For Direct Line to the Classified Dept.

Phone 421-3000

for Circulation, Display Adv. Business Office and Newsroom

New Consecutive-Insertion Rates, effective January 1, 1964

Minimum size: 3 lines
Minimum charge, $1.00

3-line add 7 days $3.36
Additional lines .... 16c ea. line per day

3-line ad 4 days $2.04
Additional lines .... 17c ea. line per day

3-line ad 1 day $1.00
Additional lines .... 21c ea. line per day

—Special Commercial Rates on Request—

BOX RENTALS

50c if replies are picked up; $1.00 if replies are to be mailed

50c service charge added to all charge account bills; deductible if paid within 10 days after receipt of bill

Adjustments

Errors, not the fault of the advertiser, which clearly lessen the value of the advertisement, should be corrected the first day, when one extra corrected insertion will be made without charge. The Record assumes no responsibility for errors after the first insertion.

Closing Time

Want Ads accepted from 8:30 a.m. to 3 p.m. for the following day and until 12 noon Saturday for Monday edition.

Deadline for Classified Display, 3:00 p.m. 2 days prior to publication, except for Monday's edition when copy must be in before 12 noon Friday.

Want Ads now appearing in the Classified Section, may be cancelled up to 3:00 p. m. Classified Display ads may be cancelled up to 11:00 a.m. for the next day's edition.

Policy

The Daily Record reserves the right to edit or reject any advertising it feels is not in the best interest of the reader.

Robert S. Widmer
Classified Advertising Manager

Daily Record Box Replies Received yesterday: 465, 473, 474.

Public Notices

TAX ORDINANCE

Ordinance No. 105

AN ORDINANCE of the Borough of Mount Pocono, Commonwealth of Pennsylvania, fixing the tax rate for the fiscal year 1964.

BE IT ORDAINED AND ENACTED, and it is hereby ordained and enacted by the Council of the Borough of Mount Pocono, Commonwealth of Pennsylvania:

Section 1. That a tax be and the same is hereby levied on all property and occupations within the said Borough subject to taxation for Borough purposes for the fiscal year 1964, as follows:

Tax rate for general Borough purposes, the sum of six and one-half mills on each dollar of assessed valuation on real estate;

Tax rate for general Borough purposes, the sum of eight mills on each dollar of assessed valuation on occupations;

Making a total tax rate for all Borough purposes of fourteen and one-half mills.

Section 2. That any ordinance, or part of ordinance, conflicting with this Ordinance be and the same is hereby repealed insofar as the same affects this Ordinance.

Adopted this 3rd day of February, A. D. 1964.

BOROUGH OF MOUNT POCONO
By ALBERT J. STETS,
President of Council

Attest:
DONALD J. SABLES,
Secretary

Approved this 3rd day of February, A. D. 1964.

GERALD M. POSSINGER,
Burgess

NOTICE

Notice is hereby given pursuant to Section 2 of the Act of June 25, 1947, P. L. 1115, as amended, that the Council of the Borough of Mount Pocono, Monroe County, Pennsylvania, at a regular meeting held February 3, 1964, passed an Ordinance re-enacting without substantial change the provisions of Mount Pocono Borough Ordinance No. 50, enacted February 8, 1951, which imposed a $5 per capita tax for Borough purposes, said per capita tax having been imposed for the reason that the revenues of the said Borough of Mount Pocono from other taxes and sources were insufficient to pay the operating expenses of said Borough.

By Order of the Council of the Borough of Mount Pocono.
DONALD J. SABLES,
Secretary

NOTICE

NOTICE is hereby given that the following Accounts and Schedules of Distribution have been filed in the Office of the Register of Wills of Monroe County, at Stroudsburg, Pennsylvania, and will be presented for allowance and confirmation, on MONDAY, March 2, 1964, unless cause is shown why said Accounts and Schedules of Distribution should not be confirmed.

The First and Final Account, together with Statement of Proposed Distribution of Le Roy Mikels, Administrator of the Estate of CHARLES F. MIKELS, late of Barrett Township, deceased.

The First and Final Account, together with Statement of Proposed Distribution of Wilton R. Williams, Executor u/w of LAURA B. WILLIAMS, late of Barrett Township, deceased.

The First and Final Account, together with Proposed Schedule of Distribution of Pearle C. Ellison, Administratrix of the estate of LLOYD ELLISON, III, late of Mount Pocono.

JEANNETTE F. BATORY
Register of Wills
FRANK J. SMITH,
Clerk of the Orphans' Court of Monroe County
Stroudsburg, Pennsylvania
February 1, 1964

ADMINISTRATOR'S NOTICE

Estate of Isaac Eupthavic a/k/a John Second Plant a/k/a Isaac Eapthavic, late of the Borough of Stroudsburg, Monroe County, Pennsylvania, deceased.

Letters of Administration in the above named Estate having been granted to the undersigned, all persons indebted to the Estate are requested to make immediate payment, and those having claims are directed to present the same, without delay to the undersigned, or his attorney, within six months from the date hereof, and to file with the Clerk of the Orphans' Court of Monroe County a particular Statement of Claim, duly verified by affidavit, setting forth an address within the County where notice may be given to claimant.

DANIEL G. WARNER,
Administrator
c/o 27 North Sixth Street
Stroudsburg, Pennsylvania
JAMES R. MARSH, ESQ.
27 North Sixth Street
Stroudsburg, Pennsylvania

ADMINISTRATOR'S NOTICE

Estate of Stanley Adams, late of the Borough of Stroudsburg, Monroe County, Pennsylvania, deceased.

Letters of Administration in the above named Estate having been granted to the undersigned, all persons indebted to the Estate are requested to make immediate payment, and those having claims are directed to present the same, without delay to the undersigned, or his attorney, within six months from the date hereof, and to file with the Clerk of the Orphans' Court of Monroe County a particular Statement of Claim, duly verified by affidavit, setting forth an address within the County where notice may be given to claimant.

BROAD ADAMS, Administrator
c/o 27 North Sixth Street
Stroudsburg, Pennsylvania
JAMES R. MARSH, Esq.
27 North Sixth Street
Stroudsburg, Pennsylvania

CO-EXECUTORS NOTICE

Estate of Ethel M. Weiss, late of the Township of Chestnuthill, County of Monroe, Pennsylvania, deceased.

Letters Testamentary in the above named estate having been granted to the undersigned, all persons indebted to the estate are requested to make immediate payment, and those having claims are directed to present the same, without delay, to the undersigned or to their attorney within six months from the date hereof, and to file with the Clerk of the Orphans Court of Monroe County a particular statement of claim, duly verified by affidavit, setting forth an address within the county where notice may be given to claimant.

HARRY WEISS &
LORRAINE FARRIS,
Co-Executors
Brodheadsville, Pennsylvania &
125 Barnum St., E. Stbg., Pa.
ACHTERMAN & PENTZ
111 North 7th St., Stbg., Pa.

ESTATE NOTICE

Estate of LOTTIE CHIAT also known as LADDIE CHIAT, deceased, late of Stroud Township, Monroe County, Pennsylvania. Letters Testamentary have been granted to the undersigned, who request all persons having claims or demands against the Estate of the Decedent to make known the same, and all persons indebted to the Decedent to make payments without delay to

IDA JOLLEY
ROSE STEINBERG
DORIS ZUBOW, Executrices
Address: West Main St.
Stroudsburg, Pa.

or to

Attorney MANELL H. COHEN,
11 South 7th Street
Stroudsburg, Penna.

EXECUTRIX NOTICE

Estate of Pasquale Communal, late of the Borough of Stroudsburg, County of Monroe, State of Pennsylvania, deceased.

Letters of Administration in the above named estate having been granted to the undersigned, all persons indebted to the estate are requested to make immediate payment, and those having claims are directed to present the same, without delay, to the undersigned or her attorney, within six months from the date hereof, and to file with the Clerk of the Orphans' Court of Monroe County, a particular statement of claim, duly verified by an affidavit, setting forth an address within the county where notice may be given to claimant.

VIRDIE L. COMUNAL
1158 North Fifth Street
Stroudsburg, Pennsylvania
EDWIN KRAWITZ, Attorney
601 Main Street
Stroudsburg, Pennsylvania

Public Notices

NOTICE TO BIDDERS

Sealed bids will be received by the Monroe County Board of Elections at the office of the County Commissioners in the Court House at Stroudsburg, Pennsylvania, until 10:00 A.M. Monday, March 10, 1964 for printing Primary Election Ballots, Voting Machine Labels and Election supplies. Specifications and date of delivery may be obtained at the County Commissioners' Office.

The successful bidder is required to enter into a written contract and furnish a performance bond with approved surety, in the amount of 50% of the contract, within five days after the contract has been awarded and upon failure to execute a proper contract or to furnish bond within such time, the previous award may be declared void.

No bidder may withdraw his bid within five days after the actual date of opening thereof.

The Board reserves the right to reject any and all bids.

STANLEY B. RADER
JOHN M. PRICE
STUART F. PIPHER
Monroe County Board of Elections
William J. Reaser, Chief Clerk

NOTICE OF INCORPORATION

TAKE NOTICE that an application will be made to the Court of Common Pleas of Monroe County, Pennsylvania, on March 5, 1964, for a charter for ST. MATTHEW'S LUTHERAN CHURCH OF KUNKLETOWN, PENNSYLVANIA, a non-profit corporation to be organized under the provisions of the Pennsylvania Non-profit Corporation Law of 1933, P. L. 289, for the following purposes: To provide for the worship of Almighty God according to the ritual and discipline of the Lutheran Church in America, or its lawful successor, and in keeping with the doctrinal basis of such Church and to advance the work of such Church in the area assigned to it from time to time by the synod to which the corporation belongs. The Articles of Incorporation pursuant to which such corporation is to be formed have been filed with the Prothonotary of said Court.

ROBINSON & HOFFNER,
Solicitors
24 North Seventh Street
Stroudsburg, Pennsylvania

NOTICE TO VENDOR

Commonwealth of Pennsylvania Department of Property and Supplies, Room 171, Main Capitol, Harrisburg. Sealed proposals will be received until ten (10) o'clock, A. M., E.S.T., March 16, 1964 and then publicly opened on Class 112-Section B-Paper Towels and Tissues for the contract period beginning May 1, 1964 and ending April 30, 1965. Blanks and information may be obtained upon application to the above office. The Commonwealth reserves the right to reject any or all or parts of bids.

R. M. HORNBECK, Secretary

OFFICIAL PROPOSAL

Sealed proposals for rental of construction equipment on Jordan Creek Stream Clearance Project S 39:15-101.1, City of Allentown, Lehigh County, Pennsylvania, will be received in the office of the Secretary of Forests and Waters, Room 512, Education Building, Harrisburg, Pennsylvania, until 2:00 p.m., E.S.T., March 5, 1964, at which time said proposals will be publicly opened and read.

Construction equipment required:

One Angle Dozer—D8 or equal.
On Angle Dozer—D6 or equal.
One Dragline—¾ c. y.—Crawler Type.
One Front End Loader—1½ c.y. Crawler Type.
Six Dump Trucks—"ZZ" License.
One Chain Saw—20-inch Blade.

Each bidder must submit an experience record and bid deposit.

Specifications, Agreement and Bid Forms may be obtained during working hours from the office of the Chief Engineer, Department of Forests and Waters, Room 465, Education Building, Harrisburg, Pennsylvania.

MAURICE K. GODDARD
Secretary of Forests and Waters

who can do it
SERVICE DIRECTORY

Can't do it yourself? Check below to find "who can do it"

ANTENNA SERVICE

INSTALLATIONS, repairs, transistor antenna boosters. Call Carl E. Copenhaver, 421-8257.

MONROE TV Antenna Service. Storm damaged television antennas repaired or replaced. Quick service call now 421-2201.

BANKING SERVICES

EXPRESS-DRIVE-IN WINDOW
Arlington Branch
THE FIRST STROUDSBURG NATIONAL BANK
Member F.D.I.C.

BARBERS

Haircuts By Appointment
E. "Turk" Rahn, 629 Main St., Stroudsburg. Dial 421-8411.

BUILDERS AND MASONS

ABSOLUTELY AMAZING! Reasonable rates and S&H Green Stamps too on Block, Brick, Plastering, Stone, Concrete work. Ralph Oltmann—Dial 421-0777

Additions, Carpentry, Remodeling new homes
TOM PHILLIPS
RD 2, Stbg Dial 1—992-4236

ADDITIONS, carpentry, roofing, cement work & new homes Richard Gannt, 421-1671

BUILDING a home? Call Mr. Howard, Northern Homes. Dial 421-7122.

BUILDING CONTRACTORS
NEW HOMES
Carpentry—Masonry—Alterations
RUDY AUER
992-6236

CELI CO., INC. — BUILDERS
Commercial, Industrial, Residential. Dial 421-3670

E. W. GROSS & SONS
Custom Homes, Designed & Built
Mt. Pocono 839-9101

FRANK MASTEN - BUILDER
Custom Homes, Remodeling and Repairing.
Columbia, N. J. 201—496-3285

GEORGE A. SCHIMPF
General Bldg. Contractor, Alterations, RD 2, Stbg. 992-4037

HARRY HOUCK
Carpenter, Building Contractor
R. D. 2, Stbg. 421-5489

HARVEY W. HUFFMAN
Builder
Call 421-0260 between 8:30 a.m. & 12:30 p.m. Monday Through Friday.

LEROY B. SMITH, CONT.
New Homes ● Remodeling
House Moving 421-0591

CARPET SERVICES

DURASHIELD soil retardent keeps new or cleaned carpets and furniture looking clean longer, easier to maintain. For free quotation call 421-3058.

HAVE your carpets and upholstery cleaned the modern Dry-Foam way. Call Adams at 992-4710 today.

ELECTRICAL REPAIRS

ALL TYPES OF
ELECTRIC MOTOR REPAIR
Stroudsburg Elec Motor Service
12 N 8th St., Stbg 421-8909

ED RAHN ELEC CONTRACTING
Matt Kime's Electric Shop Fixtures. Repair, Outdoor Lighting. 7 N 8th St., Stbg. 421-3190

EDGAR WILLIAMS ELECTRIC
Elec. motor repair, rewinding. Near Camelback, White Oak Run Road, Tannersville. 421-6757.

EXCAVATING

EXCAVATING, Grading, Contracting, Bulldozer, Shovel, Trucking. LEON KEIPER, Ph. Pocono Lake 646-2635.

EXCAVATION
PARDEE PLACE
Star Route, E. Stbg. 421-3041

FURNITURE WORK

FURNITURE RESTORED
ANTIQUE AND MODERN
ELWOOD FISH 421-2017

GENERAL REPAIRS

SAW FILING - Other Tools sharpened. Woody's Fix It 74 N. Crtld. Stbg. 421-8160

SAWS SHARPENED All types: Hand, regular, circular. Also lawnmowers serviced. Harry B. Heller, Saylorsburg. Ph. 992-4896.

PICTURE FRAMING

PICTURE framing Art supplies; every need for artists. 515 Main WALTER LOGAN. 421-0845

PLUMBING & HEATING

EMERGENCY plumbing and heating service. Call 421-1404. D Katz & Sons, Inc., Taulte Rd.

H. C. ARCHIBALD CO.
Winkler Low Press. Burners.
406 Main. 421-7480

NOW IS the time to install a Bethlehem Dynatherm Boiler. Fred Kresge, Jr., Scotrun. 421-6947. 17 years experience.

PRINTERS

PLANNING A SPRING WEDDING?
Order your announcements and invitations now. We have an attractive selection of styles. Sun Litho-Print, Inc., 64 N. Courtland St., E. Stroudsburg.
SUNDIAL 421-3250

POCONO DUPLICATING CO.
Any and all types of multi-copy work. Letters, forms, menus, etc. 2nd floor, Sherman Theatre Bldg., 9 a.m. to 1 p.m. 421-7520.

REDECORATING

INSIDE Painting 9 x 12 room $12. You furnish paint. 595-2318.

PAINT NOW! 9x12 room $15. This includes paint; paperhanging done reasonably. H. Williams, 421-5824 or 992-4235.

REFRIGERATION SERVICE

COMPLETE HOUSEHOLD REFRIGERATOR SERVICE
— Fully Established —
Call Herman Meinhart
421-3346

REFRIGERATION SERVICE

DICK'S REFRIGERATION AND APPLIANCE SERVICE.
56 W. Broad St., E. Stbg.
Phone 421-8161

ROTOR SERVICE

WE RUSH to the rescue Holidays and Sundays. Don't hesitate to call us. No mess — no bother to you. Written work-guarantee. Town & Country Rotor Service, Kresgeville 681-3953 anytime.

SIDING

FRANK P. COMUNALE
Aluminum Siding Contractor
R. D. 1, BANGOR, PA.
581-3664

SKI RENTALS

SCOTRUN SPORT SHOP
"Also Ice-Fishing Live Bait"
Off Int. Rt. 80 "A Few Ski Jumps from Camelback" 421-0519

SNOW BLOWER REPAIR

JACOBEN SNOW BLOWERS
Sales and All Make Repair
G. W. Sebring & Son, off N. 5th St., Ave C, Stroudsburg. Phone 421-8980

SPECIAL SERVICES

ADVERTISING for your service. Special Yearly rate. Free information, advice & artwork. Classified Display & Semi-display. Contact: THE DAILY RECORD for Appointment. Ph. 421-7349

BUY, SELL, rent or trade on WVPO Want Ads. 2 programs daily. Dial 421-2100 to place your ad.

POLES—Furnished and set for electric, phone, clothes line, aerials. 421-7460. C. G. Bush.

TAILORING

LADIES' and children's alterations and dressmaking. Dial 421-2708.

TAILORING for ladies and men. Dry cleaning formals for hire. Nick Falcone, 31 N. 8th St. Stbg.

TAX SERVICE

INCOME TAX RETURNS
Prepared promptly and at reasonable prices. Call Bill Walker at 421-0575.

TELEVISION SERVICE

All Makes! Day or Eves.
● SERVICE CHARGE $3.00
● All REPAIRS GUARANTEED
● ANTENNA INSTALLATIONS
Carl E. Copenhaver, 421-8257

WATCH REPAIR

WALKER
WATCHMAKER
CLOCK REPAIRS
1520 N. 5th St., Stroudsburg, Pa.

WELL DRILLING

MEL FEHR
R. D. 2, Stbg. Route 209
Phone 992-4125 or 992-4004
TOMSIC WELL DRILLING
Wind Gap R. D. 1, Pa.
Pen Argyl 863-5321

Want to Run An Ad We'll Do It! Dial 421-7349. Advertise now, pay later!

Funeral Notices 1

NOTICE

Funeral notices, which arrive too late to be included in the classified section, will be found in the forward section of the newspaper on local news pages.

Cemeteries, Monuments 3

CEMETERY MEMORIALS
Lettering, cleaning in cemetery. Bronze plaques, marble & granite. STROUDSBURG GRANITE Co., Main at Dreher. 421-3591.

INVESTIGATE
Monroe County's only fully endowed care cemetery:
Modern - Beautiful - Convenient
LAURELWOOD CEMETERY
Stroudsburg, Pennsylvania
Call 421-8230

Florists 4

Church Altar Arrangements
$2.50 each up.
EVANS the FLORIST, 421-3880

Card Of Thanks 6

Sincere thanks to all relatives and friends who graciously assisted us during the long illness and death of my father, Edwin H. Bruch. For cards and loving notes we are deeply thankful. In fact, we gratefully appreciate all acts of love and kindness bestowed upon us.

Gratefully,
Mr. and Mrs.
JAMES E. SHAFER

Special Notices 8

Look for the extra cash "stored" around your home!

Let's have a treasure hunt —want ad style! It's easy to play this profitable game.

First, search thru the house for good "cobweb treasures." Things that will be worth good hard cash to some other family, but worth nothing to you if you no longer use or enjoy them.

Next, dial 421-7349, the direct want ad line to "instant money." A friendly ad writer will help you word your treasure hunt ad to bring cash buyers right to your door in a hurry.

Do it now while its fresh in your mind. If you place your ad now for 4 days we'll give you an extra day free of charge.

Extra Day . . .
Extra Value!

You can put a want ad to work for as little as $2.04

DIAL 421-7349 or 421-3000

DAILY RECORD
WANT ADS

"Big results . . . little cost!"

Special Notices 8

E. O. Headrick, M.D., Mt. Pocono will be on vacation March 4 thru 18. Paul Koehler, M.D., will be in Dr. Headrick's office for evening and Saturday morning hours, during this time.

Schools & Instruction 10

ACCORDION lessons. Accordion free while learning. Ivor Peterson, R. D. 3, E. Stbg. 421-1982.

Convalescent Homes 11

CHERRY Valley Convalescing Hotel, Inc. Murial F. Boyd, R.N., Administrator.
Ph. Saylorsburg 992-4031

Insurance 12A

CHAS. J. CINCOTTA AGENCY
Insurance Broker
820 Monroe, Stbg. 421-6771

Frank J. Gochal Agency
All forms of insurance.
Bartonsville, 421-4020

Restaurant & Taverns 13

EGGS, home fries and coffee, 50c. Laurel Diner, Rt. 611, Bartonsville.

Market Basket 14

APPLES, McIntosh, ½ bu. basket, $1.25. Potatoes, Eggs and Groceries. Meyer's Mkt., 611, 3 mi. N. of Stbg. Open Sun.

BILLY'S Rawleigh Store & Bakery. Open daily 8 to 6. 119 E. Broad, E. S. 421-8954

POTATOES 50 lbs. $1.05 and $1.65. Hay's Country Store, Rt. 611 near Bartonsville, open 'til 10 p.m.

WINTER Potatoes 50 lb bag $1.25, fresh clams, tomatoes and apples. Gerlach Farmer's Market, Rt. 611, Swiftwater.

Business Equipment 15

USED ADDING MACHINES
Monroe Typewriter Co.,
200 Main St., Stbg. 421-1211

Wanted To Buy 17

I AM LOOKING FOR ORIGINAL ROCK 'N ROLL BALLADS WITH ORIGINAL LYRICS. I'LL BUY IF THEY ARE GOOD. CALL DANNY ALTIERI AT THE ALTIERI MUSIC CENTER.
424-1000

Old Coins wanted. Also large selection to sell at our store. UNITED ARMY AND NAVY STORES, 508 MAIN ST., Stroudsburg. 421-4751.

OLD-TIME electric toy trains (before 1932) wanted. Will pay cash. Robert M. Richards, Cherry Valley Rd., Delaware Water Gap. Dial 476-0590.

USED 12" 36" bed wood lathe, 1 sed 15" floor model drill press. 421-0165 from 5 to 7 p.m.

Articles For Sale 20

ALL new spring fabrics, coatings, suiting, poplins, crepes, dacron, linen. Reasonable. Open Mon. and Fri. nights. The Yard Shop, 209 N. 8th St., Stbg. Parking. 421-5269.

BERMUDA vinyl pools. Install now for summer. Paul L. Edinger, 421-4730, 421-8963.

Articles For Sale 20

BEDROOM suite, limed oak, dresser with mirror, bed, box spring, innerspring mattress; complete $90. Used three months. Trade-In Dept., Star Furniture, 727 N. Courtland St., E. Stbg. 421-3081.

CLEARANCE SALE! All 1963 HOTPOINT Ranges, Refrigerators, Freezers, Dishwashers, SPEED QUEEN Wringer and Automatic Washers-Dryers. Also many like new used appliances. J. L. WILLIAMS, 422 Main St. 421-4940.

DICK Shook Floor Coverings. All type tile & floor coverings. Venetian blind repairs. 854 N. 5th St., Stroudsburg. 421-0130.

EASY spin-dry washer. Very good condition, $75. 588-6529.

FABRICS for Draperies, bedspreads, slipcovers, linings, antique satins, denims, dotted Swiss, dacron Marquisettes, ninons, 27c to 97c. Also Fiberglas, 98c up. Brocades, $1.45 up. Austrian Blinds in various shades, ombres and remnants. 90% of our goods woven locally. "MILL OUTLET", 1500 Main St., Peckville, Pa., next to Acme Market. Open 9 to 9 daily. Take Route 611 North to exit marked "Blakley 2 miles." Continue straight ahead for 2½ miles to Peckville.

5000 WATT gas driven light plant. Like new condition, $295. Call 421-8518 after 5 p.m.

FRIGIDAIRE 40" electric range, antique oil painting, noted artist. Phone 421-1698.

G-M DELCO Heating-Cooling. H. L. CLEVELAND CO., INC. 15 Crystal St., E Stbg. 421-6581

GAS range, 36 in. Very good condition, reasonable. Taylor-Tot stroller, canopy. 421-2675.

GIRL'S black tweed spring coat, size 7. Black winter coat, black velvet collar, size 8. Dressy winter Derby hat. Boy's brown dress coat, size 7. 421-7090 after 6.

GOLF outfit. Full set of irons, woods, bag, Cart, balls, shoes, umbrella. $100. 421-7128.

HANDMADE embroidered heirloom quilt $25. Englander Studio couch (3 cushions) with custom-made slipcover, like new, $40. General Electric frypan, large size, with lid, used once, $15. Solid mahogany 3 tier table (pie crust edge), like new, $20. 32-piece hand-cut crystal set, 8 goblets, 8 sherbets, 8 cocktails, 8 wine glasses, $20. 12 crystal parfait glasses, $10. Solid chrome cocktail set, large shaker, 12 glasses, $15. 421-3219.

HOMGAS
BOTTLE GAS
DIAL 421-0607.

KIRBY sweeper, practically new. Cost $215, sell $175. All attachments including floor polisher and knife sharpener. 992-4987.

KNIPE'S
RADIO-TV-ANTENNAS
SALES AND SERVICE
18 N. 6th St., Stroudsburg.
If your service call is not answered by 4-o'clock in the afternoon please call again—Phone 421-8240.

LADY'S short coat, size 8, $5. Girl's raincoat, size 14, $4. Radio, $8. Babysitting. 421-1336.

LATE model Easy Spin-Dry washer, used 12 times, will sell ½ price. Inq. 150 Washington, E. Stbg.

MEN'S Wolverine work shoes, light as air, at Seymour Shoes, So. Courtland St., E. Stbg.

Articles For Sale 20

PIANOS - ORGANS
Arthur Shamp, Piano Tuner
927 N. 9th St. 421-5947

SACRIFICE: floor furnace for 3 rooms, automatic with wall thermostat, $75.00 installed. 2-room automatic wall or window furnace with blower, $29.95. 30 gal. 10 year warranted water heater $44.95. Magic Chef gas range $69.95. "Dutch" Haney, Inc., Tannersville 421-6650.

SEVERAL used combination "LP" gas and coal kitchen ranges. In excellent condition, $49 to $79.
POCONO GAS COMPANY
Cresco, Pa. Dial 595-2531

SOFA-BED, nylon frieze cover. Sofa by day . . . bed by night. Feb. Sale Price $54.95. A. C. Miller Furniture. 421-5260.

STEINHAUER'S
Office Supplies & Equipment
"Bigger Inventory of Better Merchandise"
740 Main, Stbg. 421-4430

STORM SHEETING, fiberglass panels, gifts and toys. Monroe Plastics, 1121 Dreher Ave.

TESTED, approved, guaranteed reconditioned appliances. A. B. Wyckoff, Appliance Dept. 1st. floor. 421-1100.

THAYER playpen, Thayer carriage-stroller, Kenmore gas range. 421-1508.

3 Used Upright Pianos
1 Used Grand Piano $250
1 Excellent Used Accordion $225
SLEEP'S PIANO & ORGAN
245 Wash. St., E. Stbg.
Phone 421-4770

WASHERS, DRYERS, RANGES, Refrigerators, new and reconditioned. All guaranteed. Cyphers Electric, Bartonsville. 421-8140.

YOUTH BED.
Like New. Reasonable.
421-9008.

Coal, Oil and Firewood 29

A. M. & J F BERGER Trucking. Coal by the ton or bag. Pickup bag coal at Berger's Gulf. 421-4312 or 421-4633.

Bldg. Supplies, Paints 30

All types of Masonry Supplies, Rock Lath, Plaster, Lime, White Sand, Cement, Brick, Cut Stones, etc.

A. W. ZACHARIAS
421-1040
455 Chestnut, E Stroudsburg

BATHROOM BARGAINS!
Now's the time to get that new bathroom set. Five foot cast iron tub, toilet and basin. All acid resisting for $89.95. A real value!
M. F. WEISS, INC.
Brodheadsville 992-4103

BLUE Ridge Lumber, Blairstown, N. J. 201-362-4698 Millwork. Free estimates.

CABINET hardware — handles, drawer pulls, hinges, catches, locks. Contemporary and conventional in both copper and hammered iron colonial style. TRAUMS, 285 Washington St., East Stroudsburg. 421-3133.

CEILING TILES, 13c
Formica, 65c sq. ft.
Highway Lumber, 421-5844.

METZGER'S MARKET & BUILDING SUPPLIES
Brick - Lumber - Roofing
Route 611, Tannersville 421-5711

NOW'S The Time To Repair! Lumber - Roofing - Insulation - Masonry Supplies. East Stroudsburg Lumber Company, 226 Wash. St., E. Stbg., Phone 421-7212.

PAINT SPECIALS! PORCH & DECK, $2.85 gal. LATEX WALL PAINT $2.40 gal. Miller's Paint Store, 590 Main, Stbg.

POCONOS headquarters for lumber, millwork, plywood, hardwood, paint, glass & masonry supplies. R. C. Cramer Lumber Co., East Stroudsburg, 421-6121. Pocono Summit, Portland, Wind Gap.

STEEL FURNACES, radiators. Zuk Lumber & Demolition Co., Rt. 46, Belvidere, N. J. 475-4432.

WHEELING corrugated pipe. Sizes 6 inch to 8 feet. Prices from 98c per foot & up. VAN D. YETTER, Route 402, Marshalls Creek. Phone 421-2831.

Decorating Supplies 30A

CLEANINGEST carpet cleaner you ever used, so easy too. Get Blue Lustre. Rent electric shampooer $1.
POCONO PAINT UP

Snow Removal Equipment 32

ARIENS now and used Sno-Thros, $129. up. Nevil's Cycle, 231 Park Ave., Stbg. 421-2515.

Farm Equipment 35

(1) USED Allis-Chalmers Industrial Tractor, loader, & backhoe —like new $3000. Also Used Ford Tractor with loader $1250. Used Ford and Ferguson tractors, several used 4-wheel garden tractors, snowblowers, chain saws, lawnmowers. Ray Hartmann & Sons, R. D. 3, E. Stbg. in Minisink Hills. Phone 421-3326.

Farm Equipment 35

ALLIS-Chalmers Headquarters. Kresge's Farm & Industrial Service. R. D. 2, Stbg. 992-4496.

ATTENTION DAIRYMEN! We are now your headquarters for MAES Inflations and MAES Ultra-San clear plastic milk tubing. We Stock MAES supplies for Surge, Delaval, Chore-boy, Universal and others.
MILLER-OLIVER
Brodheadsville Phone 992-4048

O-C-3 Oliver loader and dozer blade. 421-1037 after 6 p.m.

Livestock & Supplies 36

BAY ¾ horse. Well trained, works excellent. 421-0778, Tues., Thurs., Sat. eves, 6:30- 8:00.

BEAUTIFUL 7-yr. old Bay, English pleasure mare. Also English saddle. 421-1367.

CORRECTIVE horse - shoeing. New 2-horse trailers financed. Also horses bought, sold and financed. Kenneth Sowers, 421-1367.

TWO PIGS FOR SALE
IRA SHAMP
421-1589

Pets & Pet Supplies 38

AKC Reg. Poodle Puppies, champion pedigree. Call Scranton DI 3-4254.

DOG-burg 10 lbs. 1.89. Harry Heller, 613 N. Courtland. 421-8484. closed Saturdays.

EXCELLENT DOG BOARDING
Ada Reeder's Kennels.
Airport Dr., E. Stbg. 421-1657

FOR SALE—AKC Reg., dark sable with tan, German Shepherd, male, 1 yr. old. 421-9283.

Marshalls Creek Kennels
Boarding, Grooming, Clipping
Next to Mt. Manor Golf Course
Phone 421-1121

Top Spring Litter. Reserve your Easter Collie now.
Sire . . . King Nite Rider
Dam . . . Robin, Duchess of Argyle. Lo-Moor Collies, 421-1076

WILD Bird Feed 25 lbs., $2.19. Sunflower seeds 5 lbs., $1. Suet Cakes and Bird feeders. Jim Canfield's in Bartonsville. 421-6990.

Auction Sales 39

Advertising Correction

INSPECTION NOTICE

Time of inspection of the Samuel Graybill home, 1911 Wallace St., Stroudsburg—which was omitted in yesterday's ad—will be Sunday, March 1st from 2 to 4 p.m. The auction sale will be held Saturday, March 7th, at 2 p.m. See tomorrow's ad for complete details.

FRIDAY NIGHTS AT 7
Melvin Hartzell's Auction House. Just outside Bangor Boro Limits on Bangor-Richmond Road. Follow signs from So. Bangor stoplight. Public Sale of new and used items. We buy and sell antiques, complete households or sell on commission. Phone Bangor 581-5831. Melvin Hartzell, Auctioneer.

Saturday, February 29,
12:30 P.M.
PUBLIC SALE
of Farm Machinery and Milking Equipment at Vernon Mack's

Mt. Bethel, R. D. 1 on the road from Stone Church to Five Points about 1 mile off Rt. 611 from Stone Church.

H-15 International field chopper, like new, International Silo-blower, also like new, International manure spreader, corn binder, lime spreader, 2 false fronts and gearbox unloader with motor, hammermill, Oliver plow, 4 section springtooth harrow, power corn sheller, hay tedder, 50 gal. sprayer on rubber with a Briggs motor, 6 can set-in milk cooler, 2 unit Surge milker, 2 unit McCormick milker, 4 unit compressor, 2 barn ventilating fans, like new, stanchions, drinking cups and pipes, cow clippers, 2 iron kettles, 2 tubs, 3 meat barrels, lard press, sausage stuffer, 2 grain cradles, many window frames, a sleigh, bobsled, a two horse plow, two horse blankets, old harnesses and miscellaneous articles.

Terms over $200, 6 months credit
Under $200. cash
Vernon Mack, Seller
Melvin Hartzell, Auctioneer
Franklin Shover, Clerk

Pyrofax
QUALITY CONTROLLED
BOTTLED GAS SERVICE
Financing Arranged
POCONO GAS CO.
We Not Only Sell
But Service As Well
Cresco, Pa. 595-2531

You Can Count on Us . . .
Quality Costs No More at Sears

SEARS ROEBUCK AND CO

Extra-Day Specials
All 9x12-ft Sizes

29.99 green, beige, blue cocoa,
100% Plush Cut Pile Rugs
● Washable

39.99 green, black and white, sandalwood, beige.
100% Nylon Tweeds With Foam Backs
● Long-Wear, Durable

49.99 green, beige, black & white.
Nylon & Wool Tweeds & Floral Prints
● Stock Limited

59.99 slate blue, royal blue, dusty rose, tangerine.
Dupont 501 Nylon Sculptured Rugs
● A real buy at leap year prices

Sears In Stroudsburg

Female Help Wanted 40

AVON OFFERS OPPORTUNITY Need money to help your family budget? Call today for information. How to earn with Avon on part time schedule. DON'T DELAY CALL COLLECT OR WRITE TODAY!! Mrs. Ruth Dougherty Star Route, Jim Thorpe, Pa. Phone Easton 252 6256

BABYSITTING and light housekeeping 8 to 4 in my home. Must be dependable. Call 421-1672 after 5

MAID. Sleep in. Must like children. Plain cooking. Own room and bath. Good salary, permanent. References required. Write or call Mrs. Lewin, Howard Blvd., Mt. Arlington, N. J. Ph. 398-4414 after 6 p.m.

SECRETARY: shorthand, typing. Financial or statistical typing an asset. 20 min. from Stbg. Benefits. An equal opportunity employer. Write Daily Record Box 465

SEWERS
SINGLE AND DOUBLE NEEDLE MACHINES
Pocket setters, collar setters, top stitchers, zipper setters, fellers.
Scotty's Fashions
All Plants:
Kresgeville Lehighton
Palmerton Treichlers
Little Gap

TYPIST, experienced. Must read green ... general office work. Permanent. 9 to 5 weekdays, until 1 p.m. Sat. Pleasant downtown office. Call Mrs. Lambert 421-5791.

TYPIST wanted for year 'round resort. Excellent salary, room and board. Apply Pocmont Lodge, Bushkill Ph. 588-6671.

WAITRESS APPLY IN PERSON. Pocono Diner, Tannersville.

WAITRESS (experienced). Part or full time. Penn Stroud Dining Room. Apply to Mrs. Cheney.

Male Help Wanted 41

AUTOMOBILE salesman, experienced. Full or part-time, salary and commission, benefits. Daily Record Box 477.

DISHWASHER. Over 18, meals supplied, 6-day wk.; must apply in person. Old Heidelberg, Swiftwater, Rt. 611.

RONSON
Due to company continued growth, diversification and expansion, along with internal promotions, stable opportunities now exist for:

DRAFTSMEN — Sr. & Jr.
Expected in mass production precision work, entailing use of plastic moldings, die castings, stampings, screw machine parts. Knowledge modern tolerancing and its relationship to mfg. Sr. Draftsman must have extensive experience in the design of mass produced mechanisms.

INSPECTOR — QUALITY
Patrol inspection of production. Must be versatile in reading blueprints, calipres, micrometers and related instruments. Knowledge modern tolerancing techniques and methods. Rate $2.16 hr. progressing to $2.36 hr.

INSPECTOR — Tool and Gage
Knowledge inspection techniques, able to work from prints, sketches. Entails use of complex tools and gages. Compile technical calculation. Rate $2.58, progress to $2.83.

MACHINIST
1st class work from prints, sketches or verbal instructions. Close tolerance work. Must have own tools.

FOREMAN — Slush Casting
Must be thoroughly experienced high quality moldings and metal finishing operations prior to plating.

Excellent working conditions. Ultra modern plant and facilities. Liberal and extensive family fringes include: 8 paid holidays, Blue Cross, Blue Shield, sick benefits, life insurance, vacations to 3 weeks, pension.

Please apply in person, or by confidential letter stating full particulars — to

PERSONNEL DEPT.
RONSON CORPORATION OF PA.
Delaware Water Gap, Penna.

Male & Female Help 42

BOOKKEEPER. Experienced in operating bookkeeping machine desirable. Ability to type essential. Apply Business Office, Blair Academy, Blairstown, N. J. Ph. 201—362-2662.

PART-TIME short order cook, male. Also 1 cashier, female. 1 dishwasher, male. Apply in person, Colonial Diner.

DAILY Record Want-ads get 93% voluntary readership from ready-to-buy, cash customers

Jobs Wanted—Female 43

BABYSITTING in my home. Day, week or hour 421-1734.

HOUSEKEEPER desires work. Adults only. Daily Record Box 479.

TYPING, mailing, addressing. Telephone work. Ann Crull, 201 362-2569, Blairstown, N. J.

Jobs Wanted—Male 44

DEDICATED E.S.S.C. student, married, small baby needs job after 1:30 p.m. week-days, all day Sat. to raise family, complete education. Call 421-4283.

EXPERIENCED Painter, reasonable. 421-5421.

Apts. Furn. or Unfurn. 49

SAYLORSBURG—4 rooms, bath. Heat, hot water, range, refrigerator supplied. 992-4113 after 7

NEVER attempt to do business without a classified ad. Daily Record 421-7319 or 421-3000.

NEW modern 3-room apt. and bath. New electric stove and refrigeration, heat and electric included $80 mo. Private entrance. 421-2151

Furn. Apartments, Trailers 50

ATTRACTIVE one bedroom apt., Ideal for 1 or 2 people. Ph. Mt Pocono 839-9171 after 5 p.m.

MT POCONO: 2-bedroom apt., newly decorated. Oil heat, reasonable. Also efficiency apt. 839 9822.

NEW 10 x 50-ft. 2-bedroom trailer for rent. Ph. Delaware Water Gap, 476-0520.

1 ROOM furnished cottage, suitable for one person. Ph. 421-9210.

R. D. 1, E. Stbg. 2-bedroom 16 x 10 trailer. 421-6126.

STBG. 3 rooms and bath, heat, hot water supplied. Adults, Inq. 218 Main 421-6456.

Apts., Unfurnished 51

APT FOR SINGLE MAN. RENT VERY REASONABLE Call 421-6151

E. STBG.: 3 rooms, heat, hot water, adults; 421-1873 or inq. rear door 759 Milford Rd.

1ST floor, 6 rooms, modern, kitchen, bath. Rent $110.00 per month. Phone 421-8521.

4 ROOMS, bath, residential E. Stbg., $75 mo. Heat, hot water supplied. No children. 421-1626.

NEWLY Renovated, heat furnished; Inq. 424 Main St., Stbg.

738 MAIN 5-room apt., 3rd floor front. Call 421-7244.

MAIN ST. 1st floor, 3 rooms and bath, heat, hot water, gas, trash removal, ample parking included. $75, responsible party only. 421-0270.

NEAR College spacious 5 rooms, restored Colonial-modern. Heat, hot water furnished. 421-1419.

9TH & Main, 3 rooms, bath, newly decorated, stove, heat, hot water, parking, $84 mo. 421-1671.

SECOND floor apartment, 3 rooms and bath. Cal. Florey, 421-0771.

62 ANALOMINK St., E. Stbg. 4 rooms and bath, heat and hot water furnished. $55 mo. Call Star Furniture, 421-5081 before 6 p.m.

THOMAS St., 2nd floor, 5 rooms, heat, hot water furnished. 421-1186 before 4:30.

3-ROOM Apt. 2nd floor heat, hot water furnished. 421-8834.

3 ROOMS, KITCHEN, BATH SUNPORCH, HEAT FURNISHED. RENT $52.50 MO. 421-2620

4 ROOMS AND BATH RENT $40 534 N. 5th ST. ZIMMERMAN 421-2620

3 ROOMS AND BATH. RENT $35. ZIMMERMANN 421-2620

Houses For Rent 52

89 2ND St., STROUDSBURG ½ double, 6 rooms, $50 mo. Inq. 601 King St., Stbg.

Furnished Rooms 53

EAST STBG.: near hospital and college, Inq. 382 Brodhead Ave. after 4 p.m.

NICE sleeping room, top floor at 729 Main. 421-7044.

NICELY FURNISHED CENTRAL LOCATION INQ. 723 MONROE, STBG.

Room and Board 55

BOARDER WANTED
421-9210

Office Space For Rent 58A

519 SARAH, 3 small office rooms, 1st floor Parking. Other professional tenants. 421-6289

SUITE OF 3 SMALL OFFICES. LOW RENT. Call 421-6151

Garages, Storage Space 59

STORAGE SPACE AVAILABLE INQ. SILVERMAN'S STORE 18 Washington St., E. Stbg. NO PHONE CALLS, PLEASE

SMALL TALK by Syms

"The best I can do is about a hundred bucks to fix that front end, Mack."

"Can't you raise it . . .? I've got a hundred dollar deductible policy."

Wanted To Rent 60

BUSINESS couple desire attractive 3 or 4-room apt., first or second floor, in vicinity of West Main Street. Immediate possession. Reply Box 478, Daily Record.

3 LARGE or 4-bedroom residence for family of five; engineer, wife and 3 children; youngest in high school. Call 421-2283, 6 to 7 p.m. or write Daily Record Box 475.

Realtors 61

DALE H. LEARN, Realtor
Route 106 Paradise Trl E Stbg

HEBERLING REALTY CO.
15 S 7th St Stbg 421-5930

WALTER H. DREHER, Realtor
551 Main St Phone 421 6141

BROKERS 61-A

L. M. RAMSEY
Tom Manley Salesman
Dial 421 2840

Houses For Sale 62

BELLAIRE white cedar log cabins Year 'round or summer living Easy financing From $2500 421-4537 Lester Oliver

DOGWOOD Gardens, 1737 Honeysuckle Lane. Living room, kitchen, utility, 3 bedrooms and bath, 1-car garage and screened back porch. Immaculate! Priced for quick sale. John Nash Real Estate, Kresgeville, 681-4010.

Frank J. Young, Builder
Quality Built Homes
Youngwood Acres

HANOVER HOMES CORP. Open Daily 12 to 8. 1 mi. N. of Muhlenberg Medical Center, Bethlehem, Pa

IN STROUDSBURG
Close to school, a fine 1½ story brick home on 80 x 150 ft. lot. Consists of 4 rooms and bath, on 1st floor, 2 bedrooms on 2nd floor, All in excellent condition. Oil hot water heat. Wall to wall carpeting in living room. 1-car garage. $13,250. Call Jack Harris, 421-1652 or
HEBERLING REALTY CO.
15 So. 7th St., Stbg. 421-5930

INTERESTED in a home? We have over 100 properties now available in the Poconos. Call for further details.
NATHAN ABELOFF
180 Grand St., E. Stbg 421-4073

MELVIN AND MARLEY
Building Contractors
Custom Built Homes.
Stroudsburg, Pa.

NEW COLONIAL 1½ story home in suburbs 2 bedrooms and bath. 1st floor 2 additional bedrooms and bath can be finished on 2nd floor. Hot water heat, oak floors, ceramic tile bath, city water, landscaped. Stroud Township $13,500 Call 421-0222

NEW HOMES
$13,900 & UP
Very Low Down Payment
VITO CONST. CO.
Phone 421-7964

NEW 3 Bedroom rancher with Garage. Residential E. Stbg. Ready 1st of March. LOUIS J. MANZIE 421-1060.

VILLAGE BY THE BROOK
New homes, ranchers, 1½ story, custom quality homes. PRIMROSE BROS., Phone 421-7427.

Houses For Sale 62

NEW house, 5 rooms, 2 baths, breezeway and garage, 421-0771. Cal. Florey, Builder.

9-ROOM brick veneer bungalow. All improvements, oil heat, 1204 W. Main St. Ph. 421 6916.

3 Bedrooms, Custom Built Homes—On Your Lot
No Money Down!
From $9500 Complete!
POCONO CONSTRUCTION CO
Model Home Stillwater Lake
Phone 839-9321 or 421 1441

Suburban Property 63

BRODHEADSVILLE AREA. 4-room masonry rancher with garage in basement, located on 4 acres. Immaculate, only $8900. Ideal for couple who plans to retire. John Nash Real Estate, Gilbert. Call Kresgeville 681-4010.

Farms & Land For Sale 66

CASH FOR LAND
Metropolitan city buyers are calling for acreage large or small Write or call
TICE ORGANIZATION
60 N 2nd St., Easton
253-6102
Active Service 44 Yrs.

SHAWNEE area 15-acre estate; 10 room house, 2 baths, barn, 5-room cottage, pond. 421-2931.

$14,000. 90 acre wooded tract on state road. ProSak Realty, Saylorsburg, 992-4140.

50 ACRES wooded fields level and rolling, beautiful views. 2 roads, 2000 ft. frontage, 1 mi. off Rt. 209. $200 per acre. Geo. Gould, Effort, Pa. 421-3738.

$25,000. 130-acre tract, also stream. ProSak Realty, Saylorsburg, Pa. Ph. 992-4140.

Lake Properties For Sale 67

$7250
BEAUTIFUL Lake - front 2-bedroom bungalow and membership in Manzaneda Club, 15 min. from Stbg. Easton 258-6984 or write 1014 Ferry St., Easton, Pa.

Business Properties 68

CHOICE MAIN ST. PROPERTY FOR SALE!
Ample floor space with attractive display windows overlooking Main St. on 1st floor. 2nd floor has 4-room apartment presently rented. Additional office and lavatory also on 2nd floor. Storage below 1st floor is entire foundation size. Small parking lot in rear. For further information, price and terms, Contact: Mr. Donald Dimmick, 421-5390.
FIRST STROUDSBURG NATIONAL BANK
Main St. Member F.D.I.C.

Out of Town Properties 69

CLEARED 5.31 acres, 5 minutes from Stroudsburg. Beautiful view. Phone 421-1367.

ONE to four-acre parcels on State, County or private roads. Lawrence Hay, Canadensis Dial 595-2520, Cresco, Pa

Out of Town Properties 69

LOOK WHAT WE FOUND!
A truly satisfying year-round or vacation home. Large, handsome fully equipped mobile unit ideally situated on a large plot of ground having a small pond and 2 spring runs. Near Brodheadsville. No better value anywhere. Only $5,500. Call Mr. Pearson, Kunkletown 381-3781 or
PLUSH & STAUFFER, Realtors
Bangor, Pa. (215) 581-2125

NEW Total Electric Gold Medallion Home- ranch style, 3 bedrooms, 2 baths, electric heat, all-electric kitchen and laundry, 14x22 living room with stone fireplace, full basement, two-car garage. 100x200 landscaped lot. Panoramic view of Delaware Water Gap. Mountain View Acres—River Road, north off of Route 94, 2½ miles east of Columbia, N. J. follow signs. Can be seen Saturdays from 10:00 A.M.; Sundays from noon on. At other times call 496-3600 or 459-4506 for an appointment. Priced right. Herman A. Shotwell, Builder.

WEST End, Kresgeville, two story frame house, seven rooms, slate roof, deep well. Located along a brook. Martin L. Serfass, Brodheadsville, Pa. 992-4651.

Real Estate Wanted 71

MOTEL WANTED NEAR STROUDSBURG. P. O. BOX 4, STROUDSBURG

NO COST 'til sold List your home or farm with the Pocono Mt Realty Board. Call 421-5930 or 421-6141

2 to 3 acres close to Stbg. State price and location Daily Record 474.

WANTED: 5 to 10 acres within 10 miles of Stbg. Daily Record Box 173

Business Opportunities 72

BEER DISTRIBUTOR'S license wanted anywhere in Monroe Co. Mark Realty, 288-4581, Wilkes-Barre.

WORLD'S largest mobile franchise business opportunities for ambitious persons to own their own business. Franchise territory for sale in Stroudsburg, Pen Argyl, Bangor & Roseto. Age no limit. Will finance and train new Mister Softee Mobile Ice Cream Business. Also have few used remodeled, mobile ice cream trucks in very good condition. Will take a low down payment. Act now for quick response and start 1964 season soon. Write or phone area code 717 779-1266, Mister Softee, 321 E. Main St., Plymouth, Pa.

Investment Opportunities 73

4% RETURN, 85th Series open Commonwealth Bldg. & Loan Assoc. 551 Main St. 421-6141.

Money Wanted 75

RELIABLE person desires $2000 at 6% interest. Daily Record Box 476

Boats & Accessories 76

FIBERGLASS and aluminum boats. Mercury motors, trailers and all boating accessories. Ken's Marine Service, Rt. 209, Rear Van D. Yetter's, near Marshalls Creek, 421-5539.

Mobile Homes & Parks 77

AL WALKER, INC.
Largest Display In East
Saves You Time and Money
Mobile Homes—Travel Trailers
N. J. 46 & 10 Ledgewood Circle

OPEN NOW FOR INSPECTION
You too can own your own home with oak walls, 3 large bedrooms; this is a factory-built home 20 x 40, priced at $6,970 and furnished, delivered and set up on your lot.
See it at Van D. Yetter's on New Rt. 209; from the Thruway Exit, watch for signs.

Mobile Homes & Parks 77

ABC could be the alphabet, but it stands for the mobile home, known as one of the early pioneers of the industry. Today you can see their latest model, the new 12 ft. wide mobile home at Van D. Yetter's
Priced at only $5,895
VAN D. YETTER
on the new Rt. 209
from the thruway
Watch for big sign

You Can Count on Us... Quality Costs No More at Sears

SEARS ROEBUCK AND CO

While You Shop Today
Get Sears New
Instant Start Spring Change-Over

Here's a down to earth diagnosis of your car problems after a long winter. We check spark plugs, ignition, wiring and fan belt tension. Plus generator, battery, adjust carburetor. Have your oil changed, chassis lubricated at the same time. All at Sears low prices.

Drive Over Right Now to
SEARS AUTOMOTIVE CENTER
Satisfaction Guaranteed or Your Money Back

Shop at Sears and Save SEARS A. B. Wyckoff Auth. Selling Agent

E. M. Rinehart
Dodge - Chrysler - Imperial
International Trucks
1875 W. Main Ph 421-2440

• *EMR Specials* •

'63 CHEVROLET
Four-Door
STATION WAGON
A local, one-owner car that's in new car condition. Has V-8 power, automatic transmission, tutone blue and white.

'62 INTERNATIONAL 4 x 4 SCOUT
Has full cab, new tires and is in new car condition. An excellent buy. SEE IT TODAY!

'61 CHEVROLET
Impala
CONVERTIBLE
A local, one-owner car with a snappy "426" V-8 engine, power steering, automatic transmission. Beige styling with a white top.

See our salesmen, Nevin Buck, Mike Bowman, or Obie Radford, for the best deal on a new or used car.

Showroom Open Wed., Thurs. and Friday 'til 8:30 p.m.

COURTLAND MOTORS
Rambler-Jeep Dealer
SALES & SERVICE
26 N. 2nd St., Stroudsburg
Dial 421-0880

1962 CADILLAC
Convertible Coupe
Local, 1 owner, like new. Fully loaded, special equipment.

1963 RAMBLER
4-Door Sedan
Automatic Transmission
Bucket Seats, Low Mileage
$500 Down

1962 RAMBLER
Station Wagon
Automatic Transmission
$350 Down

1962 VALIANT
4-Door Sedan
Standard Transmission
$300 Down

1962 RAMBLER
4-Door Sedan
Standard Transmission
Low Mileage
$300 Down

1961 FORD PICKUP
$300 Down

1955 JEEP PICKUP
4-Wheel Drive
Snow Plow
$250 Down

1956 FORD PICKUP
$150 Down

1948 JEEP
Metal Top
Snow Plow
$200 Down

Many Others To Choose From

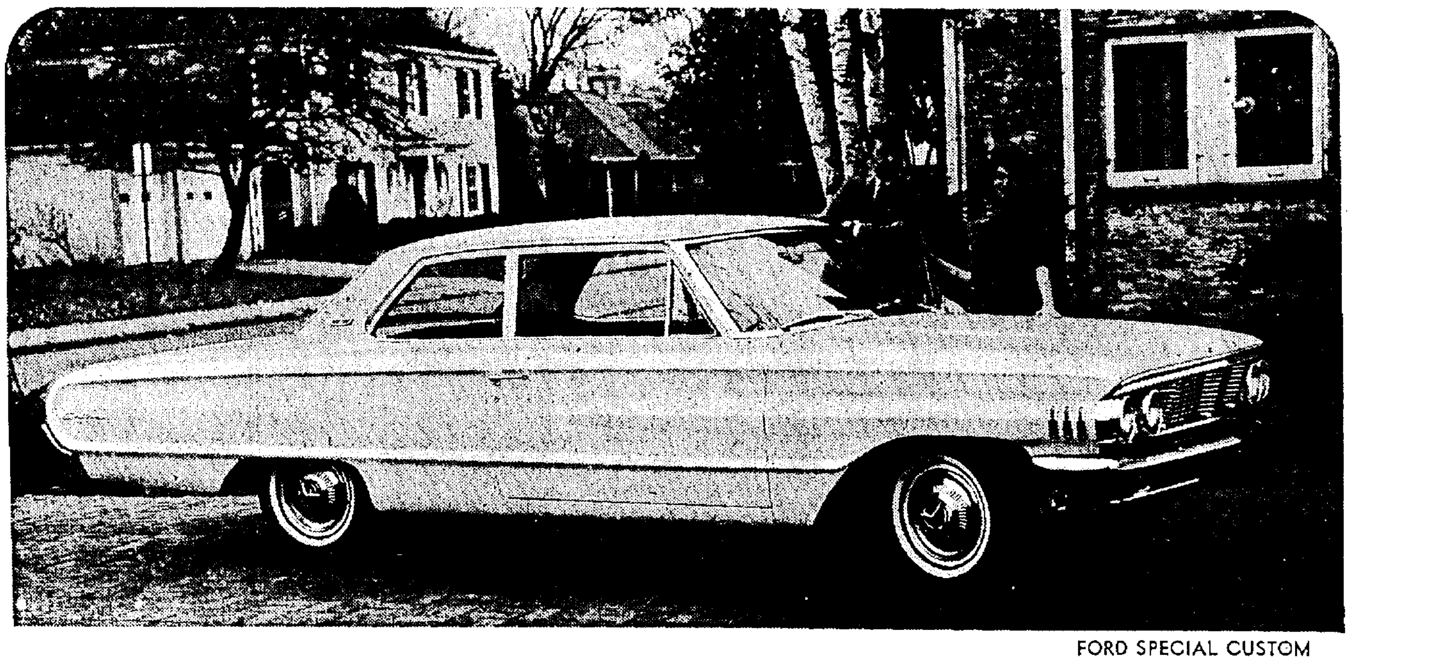

FORD SPECIAL CUSTOM

This is the solid, silent **SPECIAL CUSTOM**

You can buy this beautiful, full - size 1964 Ford right now for only . . . $50 MO.
after minimum down payment

FORD'S "Cars-of-the Year" SALE

Pocono residents, who have purchased new 1964 Fords have told us they were "surprisingly pleased" with their new "Total Performance" Ford. Why not ask your neighbor how he likes the car he purchased from the new Haynes Motors. Then follow his good example!

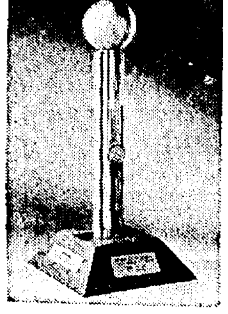

Motor Trend Award to Ford Division of Ford Motor Company for engineering advancement in the concept of total performance as proved in open competition! Ford is the first automobile manufacturer to receive this coveted award for an entire line of cars!

Meet our sales force . . .

We would be only too happy to let you guest-drive—at our expense—a new Ford or A-1 used car!

Franklin Weller

At the new Haynes Motors we're as interested in keeping a customer as we are in selling him. Our professional sales staff helps customers more fully enjoy their transportation purchases thru continuing interest, responsibility and service to them after the sale!

We're only a phone call away!
For sales or service
Dial 421-2560
From 8 A.M. to 9 P.M.,

Maynard Abeloff

40 A-1 CARS IN STOCK!

80% of our cars are local, one - owner models which have been thoroughly serviced by us. Our motto: "We will not knowingly misrepresent any car!"

Orville "Mac" McGraw

HAYNES MOTORS
"The House That Service Built"
N. NINTH AT SCOTT ST., STROUDSBURG PH. 421-2560

You Can Count on Us... Quality Costs No More at Sears

SEARS ROEBUCK AND CO

Starts Today!
Something New at Sears!

Customer's Corner

(A cozy nook under the stairs where various departments now put weekend specials, odds and ends, clearance items to be moved at extra low, low prices—check it any day you come to Sears—See the amazing bargains that can be found here)

Friday - Saturday Special!
Our Most Powerful
Power - Sweep

- The brush in the nozzle of this uprite vac is motor driven—picks up dust, dirt, lint, even dog hair much faster.
- Hang it on a hook for storage
- Lightweight, weighs only 8½ lbs.
- No atachments needed
- Dust bag empties, doesn't use refills
- 20-ft. cord, rolls on casters

Opening Day Price 34[88]

Sears In Stroudsburg

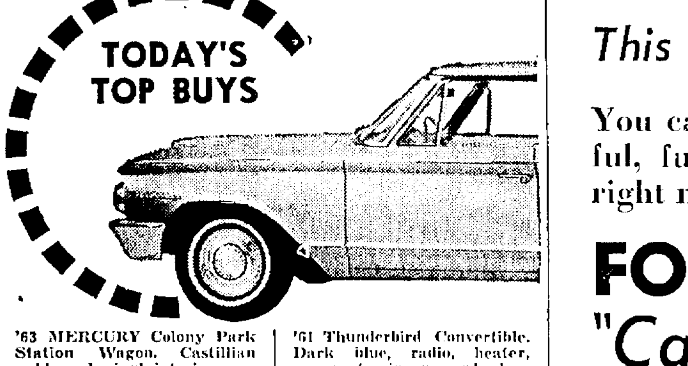

'63 MERCURY Colony Park Station Wagon. Castillian gold, red vinyl interior, automatic transmission, radio, power steering, power brakes, luggage rack. $2895

'63 FORD Galaxie 500 2-Door Sedan. Red with beige interior, automatic transmission, heater. $2395

'62 LINCOLN Continental 4-Door Sedan. Sultana white with a beige interior, fully powered, air conditioned. $4195

'62 CADILLAC 4-Door Sedan. Sandalwood beige, matching interior, full power equipment and air conditioning. $3895

'62 COMET 2-Door Sedan. Turquoise with matching interior, clear plastic seat covers, automatic transmission; only 3000 miles. $1795

'62 FORD Galaxie 500 2-Door Hardtop. Dark blue, radio, heater, automatic transmission, power steering, power brakes, spotlight. $2095

'61 Thunderbird Convertible. Dark blue, radio, heater, power steering, power brakes, automatic transmission. $2495

'60 MERCURY 4-Door Hardtop Sedan. Turquoise with matching interior, radio, power steering and brakes, automatic transmission. $1275

'60 BUICK 225 Electra Convertible. Pearl, fawn, automatic transmission, power steering and brakes, electric windows and seat, all leather upholstery and seat belts. $1795

'60 CADILLAC Sedan De-Ville. Persian sand with beige interior, radio, automatic transmission, power steering and brakes, electric windows. $2595

'60 DODGE 2-Door Sedan. Blue with radio, automatic transmission. $895

'60 JAGUAR Mark IX Sedan. Gray with a red leather interior, radio, automatic transmission. $1695

Many other low-priced cars to choose from

Ray Price motors
'Pennsylvania's Oldest Lincoln, Mercury & Comet Dealer'
353 MAIN ST., STROUDSBURG — DIAL 421-2334

Leap Year! Extra day, extra value! Order your ad 4 day and get an extra day free!

Mobile Homes & Parks 77

Hi,
Well, we have another buying trip under our belt. Last month it was to Louisville, Ky. for mobile homes and 20' wides. This time for travel trailers.

Last Monday I drove to Fort Wayne, Ind. for the National Travel Trailer and Camper Show. There were 185 models on display plus 45 manufacturer's suppliers. It was a traveler's paradise. You name it and it was there. From 6' to 30' long 4' to 8' wide, hardtops, soft tops, front cabovers, rear cabovers, folding units, expanding units, 4, 6, and 8 sleepers, pick-up campers, motor homes, modern decor., Early American, Western, and there was even French Provincial in one model.

But again, I had to look beyond the "gingerbread" and really investigate all models. After the second day I had it narrowed down to 13 different makes. That's when the real work started. Final decisions were made after comparing quality of workmanship and materials used. Which make had Vinyl floor tile instead of "off goods"? Was the subbloor nailed or screwed to the Joists? Was the screen door standard or extra? How about brakes? How many 12 volt lights? What make windows? Did the exhaust fan have meltable plastic knobs or were they metal? Were the cabinets made of solid stock or 3/16 plywood? And so it went.

By Friday afternoon I had completed my buying and left Fort Wayne with a 1964, 20 foot, Holiday Rambler in tow. After driving through snow for several hundred miles, I arrived home Saturday noon.

And so it goes. We will continue to investigate all travel trailers and campers before we buy. You will never find us buying from a door to door "peddler" or buying just because of low freight rates, bonuses, or rebates. We pledge to always offer the best available for a fair price. We will never offer you mobile homes or travel trailers on the Basis of "PRICE" alone, because we at Carl & Shirley's cannot afford to sell inferior products. Remember, you only get what you pay for.

So keep watching our ads. As the new makes and models come in, we will announce them. Then come to Carl & Shirley's and see a complete line of travel trailers, pickup campers and tent campers. We will have many models available, from the Apache for $395 to the 30' Avion for $7000. Never has such a complete selection been so close to you. Therefore, for all your traveling needs, come to NORTHEAST PENNSYLVANIA'S MOST COMPLETE TRAVEL TRAILER SALES AND SERVICE CENTER, Carl & Shirley's, Marshalls Creek Mobile Home Sales.

Sincerely Yours,
Carl

Cars & Trucks For Sale 79

1958 CHEVROLET 4-door hardtop, V8 with automatic transmission, radio, heater. Newly inspected and in good condition. Call Neil Leister before 4:30 at 421-0774.

WHO said "Nobody reads the want ads!"?? Just ask us—we're witnesses to results. Classified Dept. 421-7349.

MEMBER G W GUARANTEED WARRANTY USED CAR WARRANTY PLAN

'61 BUICK
Special Deluxe
4-DOOR SEDAN
A local, one-owner trade with V8 engine, power steering, automatic transmission, radio and heater. Finished in arctic white with a silver interior.
Only $400 down

'60 FORD V-8
Four-Door
STATION WAGON
Fully equipped, including power steering. Styled in cardinal red with a matching interior.
Only $275 down

'59 FORD V-8
Four-Door
STATION WAGON
Corinthian white and equipped with automatic transmission, radio and heater.
Only $200 down

'59 BUICK
Electra
CONVERTIBLE
A local, one-owner car with full power equipment. In clean condition.
Only $300 down

Weichel Buick
"Your Quality Buick Dealer"
1009 Main St. Dial 421-3390

Cars & Trucks For Sale 79

1963 Chevrolet "Impala" Convertible 327 cu. in. engine with standard transmission, radio and heater $2695
1960 Ford "Sunliner" Convertible. Radio, heater and automatic transmission $1395
1960 GMC ½ Ton Pickup Truck with Alaskan Camper body $1495
1960 Mercury 2-Door Sedan V-8 with standard transmission $995
1960 Comet 4-Door Sedan with automatic transmission, radio and heater $995
1960 VW Carmen Ghia Convertible, 4-speed standard transmission with radio and heater $1295
1959 Cadillac, '62 Series 4-door Sedan $1895
1957 Jaguar XK-140 Sports Roadster Radio, heater, wire wheels, standard 4-speed floor shift, Black $1095
1956 Chevrolet 3/4 Ton Utility Truck with walk-in body — especially desirable for plumbers, 6 cylinder $695
DIETRICH CHEVROLET CO., INC.
Bangor, Pa. (1-215) 581-2795

1962 CHEVROLET Monza Convertible Coupe. Many extras. Reduced to $1515. 421-1690, Wiss Motors.
1960 CHEVROLET "Impala" 2-Door Hardtop. V-8 with Powerglide transmission, radio and heater.
1958 CHEVROLET "Biscayne" 4-Door Sedan, V-8 with Powerglide transmission, radio and heater.
HARVEY G. DIETRICH CHEVROLET CO.
Pen Argyl "Open Eves 'til 9" Phone 863-4188

1951 FORD ½ ton pickup, $125. Phone 421-5641.

'60 IMPERIAL, full power, excellent condition, $1995, 894-8560, Tobyhanna, Hochrine's Mobile.

Norman May's Auto Locating Service
Route 611, Swiftwater
839-9016 839-9714

Cleaning and Repairing

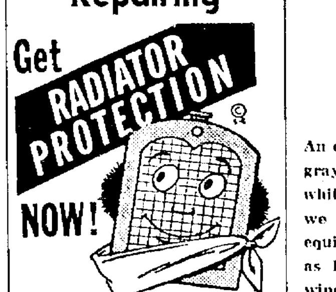

A clogged or leaking radiator can result in serious motor damage.
Let us clean and repair your radiator now.
See us for Service
CANFIELD'S
SERVICE STATION
Rt. 611, Bartonsville
Dial 421-7389

Cars & Trucks For Sale 79

FASTEST AUTO FINANCING IN THE POCONOS!
Just ask your dealer to call Monroe Security Bank & Trust Co., when you decide on your new or used car. Our newest quick-service is geared first in speed, savings and convenience.
MONROE SECURITY BANK & TRUST CO.
Stroudsburg-East Stroudsburg
Brodheadsville-Mountainhome
Tannersville
Phone 421-4224

Hillman Sunbeam Sales & Service
TOWNSEND MOTORS
1101 N. 5th St. Stroudsburg
Phone 421-2541

McCambridge Chevrolet
New and "OK" Used Cars, Trucks.
Canadensis Ph. Cresco 595-7111

'61 OPEL 2-door, excellent condition. '57 Triumph TR-3 convertible. Tucker Chevrolet, 912 Main St Phone 421-5200

1950 PLYMOUTH 4-door sedan, Radio, inspected, good condition. $50. Phone 595-7607.

1961 PONTIAC Catalina 4-Door 6 Passenger Station Wagon. Fully Equipped.
1960 DODGE Phoenix 2-Door Hardtop.
1962 CORVETTE Convertible. Loaded with extras!
GEORGE S. WAGNER
'64 Pontiac Sales & Service
Mt. Pocono 839-9702

Cars & Trucks For Sale 79

'56 PLYMOUTH 4-door Station Wagon. Very good condition. Clyde Miller, Pocono Lake, 646-2215.

'55 PONTIAC, automatic, body, tires like new. Engine needs repair or sell for parts. 421-2151.

SLATE BELT BUICK
Good Selection of Excellent, Late-Model Buicks in Stock.
718 So. Main, Bangor, Pa
Dial 581-5522

1957 TRIUMPH TR3, tonneau cover, very good shape. 476-0433.

1960 VOLKSWAGEN, beige, excellent running condition. Ph. 421-7214 after 6 p.m.

'54 WILLYS Station Wagon, 4-wheel drive and low range. Excellent motor, new transmission, $750. Ph. 595-7698.

Automotive Service 81

BOB'S Auto Repair, Portland, Pa. 897-6656 General repairing, plus body and fender work. Auto painting as low as $49 plus tax. Weekdays 8 to 8, Sat. 8 to 6 Sun. 9 to 2.

BODY WORK
Collision - Painting
SOBRINSKI AUTO BODY
113 Elk St, E. Stroudsburg
Dial 421-0101
Free Estimates-Quality Work

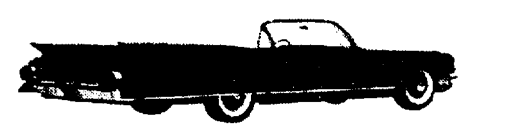

Like new in every respect
. . . expect price!
1961 CADILLAC CONVERTIBLE
An executive-owned automobile that's styled in Madison Avenue gray with a black top, black interior and equipped with 5 new whitewall tires. This is Mrs. Jolley's own personal car and we can vouch for its fine condition and low mileage! Its equipment includes all the deluxe Cadillac refinements, such as Hydramatic drive, power brakes, power steering, electric windows and seat, radio, heater, padded dash, tinted glass and seat belts. On today's market, this fine car is worth $3275 . . .
You Can Buy This Truly Fine Automobile Now At A Low, Pre-Spring Price **$2850**
JOLLEY'S AUTO EXCHANGE
"The Used Car Specialist"
MAIN ST., STROUDSBURG DIAL 421-7646

Auto Parts & Tires 80

NEW DUNLOP TIRES DISCOUNT PRICES NOW!
As Low As $9.95 & Tax
And Recappable Casings
All Size Dunlop
FOREIGN TIRES
In Stock
BILL DEIHL'S TIRE STORE
13 S 7th St Stroudsburg
Phone 421-8601

REACH the buyer you want. Place your Daily Record Want Ad now 421-7349

RAYMOND PRICE, Inc.
"Your Ford Dealer Since 1913"
NEW AND A-1 USED CARS & TRUCKS
Cresco, 595-7454
OPEN EVES. BY APPT.

A. E. KROME CHEVROLET
GILBERT, PA.
CHEVROLET
Chevrolet - Chevy II
Chevelle
Corvair - Corvette
Sales - Service
NEW CARS & TRUCKS
"OK" USED CARS
General Repair
Quality Body Work
"Your Chevrolet Dealer Since 1927"
Phone Kresgeville 681-3832

Auto Parts & Tires 80

UNICO Redi-Grip Snow tires. Lets the car go easily through mud and snow. Now priced from $14.95.
Fully Guaranteed
CANFIELD'S G.L.F. SERVICE
315 Main St. 421-1821

Automotive Service 81

BEAR WHEEL ALIGNMENT
Balancing, Gen Repair, Sebring's
39 N 10th St Dial 421-4291

PUMPS, tanks, meters, Mack diesel Welding Robt Richards, Dial 421-6851 525 Main Stbg

No Money Down!
'57 MERCURY
Monterey
4-DOOR SEDAN
Equipped with automatic transmission, radio, power brakes and power steering.
Was $495 **Now $375**
'56 PONTIAC
2-DOOR HARDTOP
Very clean condition. Has good paint, automatic transmission and radio.
Was $595 **Now $540**
'53 CHEV. SDN.
Was $125 **Now $65**
'51 CADILLAC SDN.
Has automatic transmission, radio and good tires.
Was $295 **Now $188**
Stroudsburg garage
Pontiac Corner—N. 9th and Sarah Sts.
DIAL 421-5155

Automotive Service 81

TOWN Garage for motor tune-ups, auto transmission work, electrical repairs Day St. & Lenox Ave., E. Stbg. 421-8694.

TUNEUPS TO OVERHAULING HERB BUSH GARAGE
W. Main, Stbg 421-3148

LAND-ROVER
Authorized Sales & Service
BAYLOR MOTORS
798 N. 9th St. 421-1110

WISS motors
We sell some "FUNNY-LOOKING" used cars, too.
'62 VW SEDAN Blue, $1445
'60 VW SEDAN Green, $1045
'63 VW SEDAN White, $1550
'62 VW SEDAN Black, $1425
'60 VW SEDAN Green, $1095
'62 VW SEDAN Green, $1445
Alt. Rt. 611 DIAL 424-1690

We Have A Large Selection of
VALUE Rated USED CARS
"You get a finer used car where the finest new cars are sold!"
'57 Volkswagen Cpe.
In Nice Condition
Only $788
MIKELS MOTORS
Cadillac-Olds
N. 9th St., Stroudsburg
DIAL 421-4550

'57 PLYMOUTH V8
Station Wagon
Automatic transmission, radio and heater, low mileage, 1 owner, only.
$150 Down
'59 FORD
Custom V8
4-Door Sedan
Automatic transmission, radio and heater, only.
$200 Down
'59 CHEVROLET V8
4-Door Sedan
Automatic transimssion, radio and heater, only.
$200 Down
Scheller & Kitchen
1015 Main St. 421-0160
Plymouth - Valiant

Lawson
Thoroughly Inspected Fully Guaranteed
REMANUFACTURED ENGINES

H. A. Rodenbach & Son
Dodge-Dart Sales & Service
Body & Fender Work. All Make Service & Automatic Transmission Repair.
Brodheadsville 992-4827

'63 Chev. II 4-Door Sedan
'62 Chevrolet Convertible
'62 Chevrolet 4-Dr. Sedan
'62 Corvair Monza Coupe
'61 Opel 2-Door Sedan
'61 Chevrolet 4-Dr. Hdtp.
'61 Corvair 4-Door Monza
'60 Ford 2-Door Sedan
'60 Valiant 4-Door
'59 Chevrolet 4-Door
'59 Ford 4-Door Hardtop
'58 Plymouth 4-Dr. Belv.
'57 Dodge Sta. Wagon
'56 Plymouth 2-Dr. Hdtp.
'55 Mercury 4-Door
½ TON PICKUPS
'63 Chev. 4-Wheel Drive
'59 Chev. V-8, 8' Body
'51 Chevrolet Utility
'50 Ford Utility
TUCKER CHEVROLET
912 Main St.
Phone 421-5200

GRAY CHEVROLET CHEVROLET

FEBRUARY CLEARANCE SALE

BIG BARGAINS...FROM MONROE COUNTY'S BIGGEST CHEVROLET DEALER

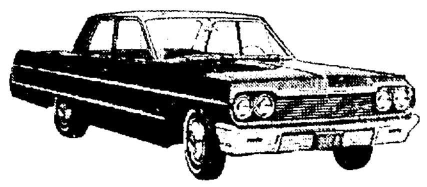

1964 CHEVROLET "IMPALA"
4-DR. SEDAN

ON DISPLAY NOW!

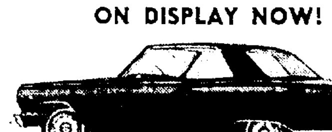

1964 CHEVELLE "MALIBU"
SPORT COUPE

HIGHEST ALLOWANCES on '64 CHEVROLET

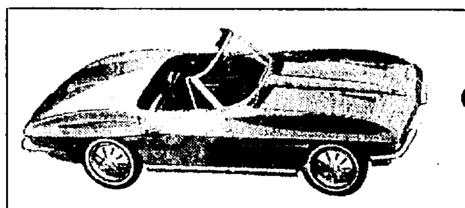

1964 CORVETTE
STING-RAY ROADSTER
SEE THIS ONE IN OUR SHOWROOM NOW!

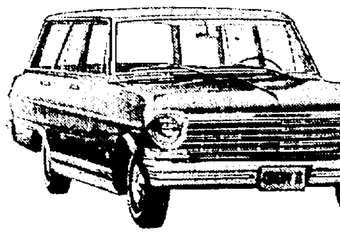

1964 CHEVY II
4-DOOR STATION WAGON

"OK" QUALITY USED CARS AT BARGAIN PRICES

1962 CHEVROLET
"Impala" Convertible
6 cylinder with powerglide, power-steering, radio, heater, whitewall tires, padded dash and other extras. Only 6100 miles, a one owner car in distinctive blue with white top.
$2350

1962 CHEVROLET
"Impala" 4-Door
250 HP, V-8 with powerglide, power-steering, posi-traction, radio and heater. An aqua beauty with whitewall tires and many other extras. A local, one-owner car driven only 18,000 miles.
$2295

1963 FORD
Galaxie 500 4-Door
V-8 with Cruiseomatic transmission, power steering, radio, heater. White with red interior. A one-owner car driven only 12,000 miles.
$2595

1962 FORD
Galaxie Victoria Cpe.
V-8 with cruiseomatic transmission, power steering, radio and heater. Two-tone beige color with whitewall tires. Driven only 17,000 miles and in excellent condition.
$2095

1962 CHEVROLET
"BelAir" 4-Door
V-8 with powerglide, radio, heater, whitewall tires. Two-tone fawn color. A local, one-owner car driven only 22,000 miles.
$1995

1961 CHEVROLET
"Impala" Sport Sedan
6 cylinder with powerglide transmission, radio, heater and whitewall tires. Distinctive black with red interior.
$1875

1960 CHEVROLET
"Impala" Convertible
V-8 with automatic transmission, radio, heater, power-steering. Crimson color with black top. In excellent condition.
$1595

1960 CHEVROLET
"Brookwood" Station Wagon
6 cylinder with standard transmission, radio, heater and whitewall tires. Crisp two-tone copper and beige. A real clean economy car.
$1450

1960 CHEVROLET
"Impala" 4-Door
V-8 with automatic transmission, radio and heater. Two-tone black and white. A very clean one-owner car.
$1495

1959 CHEVROLET
"Impala" 4-Door
V-8 with automatic transmission, power-steering, radio and heater. Two-tone green color. Another one-owner quality car.
$1095

1959 RAMBLER
4-Door Station Wagon
V-8 with standard transmission, radio and heater. In distinctive beige and white color. A locally owned automobile.
$875

1960 CHEVROLET
"BelAir" Sport Coupe
V-8 with automatic transmission, radio and heater. Luxurious silver color, with whitewall tires.
$1495

1962 SAAB
2-Door Sedan
Economy-minded local one owner car in distinctive light blue color.
$1275

1954 CHEVROLET
½ Ton Pickup
Locally owned, very clean truck.
$295

1958 CHEVROLET
"Biscayne" 2-Door
6 cylinder with standard transmission. In crisp white.
$575

1958 STUDEBAKER
½ Ton Truck
Very clean, local one-owner truck in conservative green color.
$675

1959 CHEVROLET
"Parkwood" Station Wagon
V-8 with standard transmission. 6 passenger comfort with radio and heater. In blue color.
$1095

MANY OTHER "OK" QUALITY USED VEHICLES ON OUR LOT
SOME ARE IN THE PROCESS OF RECONDITIONING
CALL, COME IN TODAY!

1958 PONTIAC
Chieftain 4-Door
V-8 with automatic transmission, radio and heater. Coral and white color. A locally owned automobile.
$695

LOCAL BANK OR G.M.A.C. FINANCING

GRAY-CHEVROLET
"Monroe County's Largest Chevrolet Dealer"
Off Rte. 80 At Rt. 611, Tannersville "Open Daily & Eves. 'Til 9" 421-3350

BRING YOUR AUTO TITLE: IT MAY BE SUFFICIENT FOR A DOWN PAYMENT

announcing . . .

Weichel Buick has the new Skylark Sports Wagon.

(Wouldn't you be happier if you had it?)

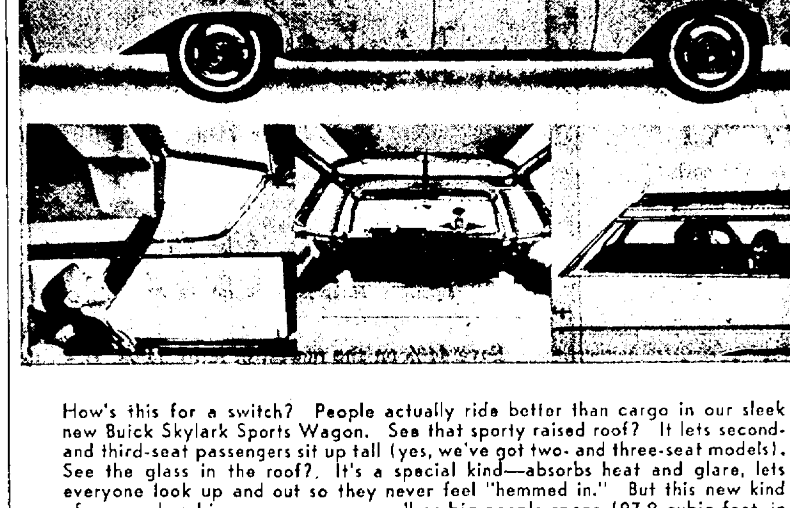

How's this for a switch? People actually ride better than cargo in our sleek new Buick Skylark Sports Wagon. See that sporty raised roof? It lets second- and third-seat passengers sit up tall (yes, we've got two- and three-seat models). See the glass in the roof?. It's a special kind—absorbs heat and glare, lets everyone look up and out so they never feel "hemmed in." But this new kind of wagon has big cargo space as well as big people space (97.9 cubic feet, in fact!) which is just one more reason it makes whatever you're now driving pretty old hat. So come in for some happy trade talk on our new Skylark Sports Wagon. We can arrange terms to suit you just fine.

Drive the new Buick Skylark Sports Wagon at

Weichel Buick
"Your Quality Buick Dealer" 1009 Main St. Dial 421-3390

Yetter: Scranton's UC Push Publicity Buildup

MARSHALLS CREEK — Gov. William W. Scranton's proposed revisions to the state's unemployment compensation laws were called "part of a big publicity build - up, designed to make the governor a presidential nominee" state Rep. Van Yetter said yesterday.

While conceding changes in the compensation laws are necessary, Yetter a Democrat said, "Scranton's bill does not have a good chance to pass the Legislature.

"He is doing an awful disservice to the state because the publicity this thing has attracted has gone all over the nation. Hundreds of thousands of people are going to get the idea unemployment compensation is a big monster and it isn't."

Yetter, who is seeking nomination for his sixth term to the General assembly, said. "It isn't as bad as he says it is. I have talked to several people who work at getting industry in the state and they tell me unemployment compensation is never a factor."

He was referring to Scranton statements claiming the near bankrupt compensation fund is a major factor in keeping industry out of the state.

Made No Mention

"I was talking to officials from a firm going to locate in Milford and they made no mention of unemployment compensation.

"The Pennsylvania Industrial Development Agency—a Democratic initiated agency — is bringing industry to the state and in spite of all his (Scranton's) noise it is still doing a good job," said Yetter.

He said the Democrats are against the proposed revisions "and many Republicans are against it but if he beats them over the head he might get it through the legislature."

Yetter said:

"He ran on a platform of no power politics but he has employed more power politics than both Leader and Lawrence combined (former Pennsylvania governors, George Leader and David Lawrence) in the short time he has been in Harrisburg.

"On unemployment compensation, I have taken the position I would go along with some changes in the present laws. But as long as Scranton says it is going to be his way and he is not going to accept any changes, I won't be able to go along with what he proposed.

"Hil bill is so complicated — it is really a ripper bill — it rips the guts right out of the present legislation. He will have to accept some changes to get the bill through.

"I am not so sure he wants changes in the compensation bill. It might be a publicity build-up for himself as a presidential candidate."

Portland

Mrs. Gladys Carpenter
Phone TW 7-6936

The Womans Society of Christian Service of the Portland Methodist Church will meet Tuesday, Mar. 3 at 8 p.m. at the home of Mrs. Russell Reimer, Upper Main St.

The Portland Borough Council will meet Monday at 8 p.m. in the Town hall.

The Junior Fellowship met recently at the home of Mr. and Mrs. Louis Wheeler, and organized for the year officers are president, Miss Shirley Reagle; vice president, Roger Pensyl; recording secretary, Miss Gail Ann Labarre; corresponding secretary, Miss Susan Jewell; treasurer, Bradley Wilhelm; assistant treasurer, Kim Potter. Counselors are Mrs. Wheeler and Miss Kay Ribble.

The official Board of the Portland Methodist Church met recently at the home of Mr. and Mrs. Fred Gardner. Rev. Raymond Poortstra conducted the meeting. Plans were made for an auction sale to be held on June 13 on the church lawn. It was announced the repairs to the church roof would be continued when weather permitted. There were 13 members. The next meeting will be held March 23 in the church.

Herbert Hoagland, cashier of the Portland National Bank, attended a meeting of the Pennsylvania Banker's Association over the weekend. The meeting was held in the Penn-Stroud Hotel at Stroudsburg.

PV Graduates Gain Honors

BRODHEADSVILLE — John Mills, supervising principal of Pleasant Valley Joint School district, yesterday received word from West Chester State College that two Pleasant Valley High School graduates have been named to the dean's list.

They are: Rebecca Doney, daughter of Mr. and Mrs. Edward Doney of Kunkletown, and Sandra Martin, daughter of Mr. and Mrs. Arlington Martin of Effort.

Miss Doney graduated from PVHS in 1961. She is a junior and is a music major. Miss Martin graduated from PVHS in 1962 and is a sophomore majoring in education.

Picketing Continues

EAST STROUDSBURG — Monroe County bricklayers protesting what they claim to be unfair hiring practices at the new five-story addition to the General Hospital of Monroe County continued picketing the hospital yesterday for the fourth consecutive day.

The marchers vowed yesterday to continue to picket "until the contractor hires some local bricklayers." The demonstrators claim C. B. Haney of Bethlehem, the job's brick contractor, has refused to employ any local help on the project.

While picketing, the marchers carry signs saying, "I am a Monroe County resident bricklayer. How come I can't get a job?"

New Highway

MOSCOW (AP) — Soviet authorities announced Wednesday night plans for a 1,250-mile super-highway from Moscow to Chelyabinsk, heart of the Urals industrial area. The government news agency Tass said the road will by-pass cities and bridge intersecting roads.

HOTPOINT
Electric Appliances
J. L. WILLIAMS
Hotpoint Sales & Service
422 Main 421-4910 Stbg.

DANCING
In The New Ballroom
FRIDAY NITE
10 to ?
"RONNIE & THE REVELATIONS"
Cappy On The Organ

B. P. O. ELKS #319
By Popular Request
ALL THE SHRIMP You Can Eat $1.25
FRIDAY NITES
SUNDAY SPECIAL!
Prime RIBS OF BEEF ..... $3.

JAM SESSION
SAT. 6 to 9 P.M.
Sandwiches - Pizza
LA RONDEZVOUS INN
On old Rt. 209, Sciota, Pa.

LONE PINE INN
Henryville Dial 421-4119 Route 196
Dinners Served: Weekdays 5 to 9—Sun. Noon to 7—Closed Mon.
Group Luncheons Served by Reservation—Fully Licensed Bar
• Open Fireplace • Cheerful Atmosphere • Wine & Dine

WINTER ICE
THUR., FRI., SAT., SUN. — 2 P.M. to 11 P.M.
SATURDAY 10 A.M. to 1 P.M. — 50c FOR ALL
Mon., Tues., Wed. — Reserved Skating — Dial 421-6465
POCONO ICE-A-RAMA Analomink, Pa.

EVERY FRI. & SAT. NIGHT
BLAKESLEE INN
Features
"The Aristocrats"
In The
RAINBOW LOUNGE
Inter. Rt. 940 & 115
Blakeslee Corners

Stroudsburg's ONLY PIZZERIA!
LEGGIERI'S
Italian RESTAURANT
COCKTAIL BAR AND PIZZERIA
201 N. 9th St. Stroudsburg
A Full Italian Menu
Our Own Homemade Pizza
All Food Prepared by Mike & Vita Leggieri
Banquet Facilities for 25 to 75 People
TAKE-OUT ORDERS
PHONE 421-5800

SHERMAN
TONITE 7 & 9:15

FRANK SINATRA · DEAN MARTIN
ANITA EKBERG · URSULA ANDRESS
The far out story of the 4 far west.
4 FOR TEXAS
Sat., Sun. Matinees
All Seats 50c

LENTEN MENU MAGIC
Soft Shell Crab Platter.....1.65
Homemade Oyster Stew.....90c
Deviled Crab Casserole.....1.50
Clam, Tuna and Other Meatless Sauces
Available for Spaghetti and Other Dishes
Raw Oysters 6 for 75c | HOMEMADE Ravioli - Lasagne - Manicotti Your Choice $1.00 | Baby Shrimp Cocktail 50c
Steamed Clams . 40 for 1.00
ALBINO'S BAR & RESTAURANT
288 Washington St., E. Stbg.
Dial 421-9300

EXCLUSIVE N.E. PENNA. SHOWING!

THE NO. 1 ATTRACTION OF ALL TIME AT SPECIAL POPULAR PRICES!
Nominated for 9 Academy Awards Including "Best Picture of the Year"
Evenings at 8:15 P.M. Matinees Wed. Sat. and Sun. at 2 P.M.
Box Office Opens At 1 and 7 P.M.
SEATS ARE NOT RESERVED
CLEOPATRA
ELIZABETH TAYLOR RICHARD BURTON REX HARRISON
Evenings—Sat. and Sun. Mat.
Orch. $1.50 Loge $1.75
Wed. Mat. Orch $1.25, Loge $1.50
The NEW WEST SIDE SCRANTON
PLENTIFUL FREE PARKING Phone DI 3-5417

BOYS KANGAROO

Jackets
SIZES M, L and XL
6.00
Choice of Six Colors
Pullover nylon jacket with attached drawstring hood and and waist. Red, white, burgundy, blue, black, and bottle green.
Boy's, Second Floor
A.B. Wyckoff "the friendly store" STROUDSBURG, PA.

TWO PARTY LINES BY
KATE GREENAWAY
Both deliciously lace-frilled round the yoke and sleeves . . . and both done in fabulous 65% Dacron and 35% cotton pique by Loomtex — mama's favorite fabric for my party life. (It won't wrinkle, needs no ironing.)
(A) Shaped shirt dress with kick pleats, empire belted back. Pink or blue.
Sizes 2 to 3x, 6.00 . . . 3 to 6x, 8.00
(B) Petite smock style with cluny lace and rosebud embroidered yoke. Pink or blue.
Sizes 2 to 3x, 6.00 . . . 3 to 6x, 8.00
Girl's Department, Wyckoff's Second Floor
A.B. Wyckoff "the friendly store" STROUDSBURG, PA.

SHOP TONIGHT 'TIL 9
A.B. Wyckoff "the friendly store" STROUDSBURG, PA.
WEEKEND ONLY
WHIZZER

You'll Save 1.96
FAMOUS PLAYTEX
Slightly Irregular
SHORT BRAS
• White Only
• Machine Washable
• A, B, and C Cups
• America's No. 1 Bra
1.99
If perfect would be 3.95
YOU SAVE ALMOST 2.00
Two days only to take advantage of this truly outstanding buy on famous Playtex short bras. Would be 3.95 if perfect.
SLIGHTLY IRREGULAR GROUP
Fashion Foundations, Wyckoff's Main Floor
Watch for a new W-H-I-Z-Z-E-R every Friday!
Weekend-only items on sale at low, low prices!
Sorry, No Mail or Phone Orders on W-H-I-Z-Z-E-R-S

OPEN TONIGHT 'TIL 9
SEARS ROEBUCK AND CO
No. 5
WEEK-END ONLY
SIZZLER
New! Long Lasting! Glare Free!
Light Bulbs
Reg. 2 for 70c
Sale!
2 for 39c

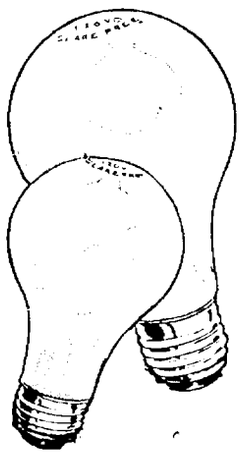

Save 44% on the newest in light bulbs. Ordinary bulb life is 1000 hours. New Harmony House bulbs lasts 2500-2800 hours. Choose in pairs from 60 and 100 watts. Limit 6 per customer
Sears Electrical Department
Watch for a new S-I-Z-Z-L-E-R every Friday!
Weekend-only items on sale at low, low prices!
Sorry, No Mail or Phone Orders on S-I-Z-Z-L-E-R-S